The Lima News

AND TIMES-DEMOCRAT

THIRTY-SIXTH YEAR | LIMA, OHIO, SATURDAY, MARCH 26, 1921 | PRICE THREE CENTS

WEATHER—Showers and probably thunderstorms tonight and Sunday and continued warm tonight; colder Sunday afternoon or night

Maximum temperature today, 71 at 2 p. m. Minimum, 54 at 4 a. m.

WIFE AND BOY KILL HUSBAND

LATE NEWS

SHOT TO DEATH

YOUNGSTOWN. — Rosie Sabo 35, proprietor of a soft drink parlor in Niles, was shot and fatally wounded in a quarrel with his brother-in-law, Louis Stabile, in Niles this morning. Sabo died in the ambulance on the way to hospital. Stabile gave himself up, saying that that Sabo cut him and he shot in self-defense.

EX-MAYOR CHOSEN

LORAIN—Albert J. Horn, former mayor of Lorain, has been made manager of the Ashtabula Chamber of Commerce. He will take up his work April 1. Horn also served in Lorain in the city engineering department and as director of public service. He was an athletic star at Ohio Wesleyan.

HAMON FILM BARRED

LORAIN, O. — Lorain motion picture theatre owners today announced that the proposed films of Clara Smith Hamon, acquitted of the murder of Jake Hamon, Oklahoma politician, will be barred from the screens here.

WILSON "LITTLE WEAK"

WASHINGTON — Former President Wilson was described by his physician, Rear Admiral Cary T. Grayson, as a little weak as a result of an acute attack of indigestion yesterday, but otherwise apparently recovered from the attack.

COBB NOMINATED

LOUISVILLE, Ky.—Irvin Shrewsbury Cobb, better known as Irvin S. Cobb, noted humorist and lecturer, who served his native state with distinction as a colonel on the staff of Governor A. O. Stanley, has been renominated for a commission at his former rank.

TURKS BEATEN

ATHENS.—Continued success against the Turkish Nationalists in Asia Minor are reported from the Ushak and Bruse fronts, according to an official statement issued here. The Greeks, it is declared, are not encountering much resistance in their advance toward Eski-Sherh.

DEATH PROBED.

WARSAW, Ind.—Grand jury investigation into the death of Leroy Lovett, of Elkhart, Ind., was resumed here today. A large number of witnesses remain to be called, officials say, and it is expected the investigation, which is being conducted behind closed doors will last well into next week.

HAROLD FISHER'S BACK BROKEN; FALLS 12 FEET

Harold Fisher, 25, 310 N. McDonel-st, son of former County Recorder E. E. Fisher, suffered a broken back when he fell from a foot bridge at Lima Lake Friday night, a distance of about 12 feet.

Fisher was fishing at the reservoir. He attempted to ride a bicycle across a yard wide foot bridge which is constructed over a concrete sewer conduit. The handle bar struck the bridge railing, throwing him off. He struck upon his back, according to persons who witnessed the accident

BACK IS BROKEN

Fisher was removed to the City hospital. At that institution an X-ray developed that his back is broken. Young Fisher is in a serious condition.

He was married little more than a year ago to Miss Martha Stueber, niece of Dr. F. G. Stueber, and widely known musician of the city. Fisher and his wife occupy an important place in social and musical circles in the city.

Upon relinquishing his duties at the Recorder's office by his father, Fisher took employment with the Buckeye Pipe Line Co.

MILLS REOPEN MONDAY.

YOUNGSTOWN.—For the first time in many weeks, increased operations for independent steel plants of the Youngstown district were announced today for next week. Ten sheet mills will resume operations in various plants.

JAMES EVICK DIES

DELPHOS — Due to paralysis, James Evick, 72, died here Friday afternoon. He had been ill for several months.

BOYS FINED $25 EACH FOR STEALING BRASS

Charged with stealing a quantity of brass valued at $15 from the Lima Locomotive Works, Walter Aldrich, 20, of 441 S. Pine-st, and Marcellus Vortkamp, 18, of 8 David-ave, were fined $25 each when arraigned before Judge Emmett Jackson in criminal court Saturday morning.

THREE TAKEN IN $1,000,000 BOND THEFT

CHICAGO — (By Associated Press) — Three men said to be connected with the million dollar robbery at the union station last January are under arrest today and postal inspectors say they have recovered $34,000 of the stolen bands and have obtained information which they believe will lead to the apprehension of the rest of the robbers.

The three men arrested yesterday were given a secret hearing before United States Commissioner Lewis F. Mason. They gave the names of William F. Kreitzer, Isadore Goldberg and C. A. Jetree. According to the story told by Kreitzer, he found the bonds in a vacant lot, took them to Goldberg, who gave them to Jetree to sell. The etofrt to sell them to a bond house here, led to the arrest of the three.

TRIAL MAY BE DODGED BY SLACKERS

KANSAS CITY, Mo.—(By Associated Press)—Whether mailing of a post card constitutes sufficient notification of a summons to the colors under the selective draft act is the principal point involved for decision in habeas corpus proceedings on call in federal court at Kansas City, today to bring about release from prison of Erwin Bergdoll of Philadelphia.

Bergdoll, brother of Grover C. Bergdoll, draft evader, now in Germany, is serving a five year sentence in the federal penitentiary at Leavenworth, Kansas, following his conviction by court-martial on charges of failing to report for military duty during the war.

It is expected the decision will determine whether several thousand alleged "slackers" will be brought to trial. Bergdoll contends that he never received notice to report for military service. The government seeks to introduce evidence proving that a post-card notice was mailed to Bergdoll, and that proof of mailing is all that is required.

WOMAN IS INJURED.

ST MARYS—Mrs. Fred Luecke, residing east of here, was thrown from a buggy and one of her arms fractured when an auto collided with the rig on the Wapakoneta-rd.

BOY, 17, TO FACE CHARGE OF MURDER

CLEVELAND. —(By Associated Press.)—Sam Purpera, 17 years old, who was arrested in Los Angeles, Calif., recently and returned here last night in custody, was to be arraigned in criminal court today charged with the first degree murder of Wilfred C. Sly, on December 31, when Sly and G. K Fanner were murdered by a gang of payroll bandits.

Officers who brought Purpera back from the west say he confessed to being a member of the gang and present when the $4,300 robbery was committed but denies he fired any of the shots or received any of the loot.

Purpera named three men as accomplices in the robbery after he had gone over the pictures in the rogues' gallery. One of the men is an inmate of the Ohio penitentiary at Columbus, convicted of auto-stealing. Cleveland officers will go to Columbus today to bring this prisoner here.

BETTS HELD TO GRAND JURY FOR GUN TOTING

When Peter Betts, 29, was bound over to the grand jury in criminal court Saturday morning under bond of $500 after he had confessed to carrying concealed weapons, his young wife broke down and ran from the court room crying.

He was arrested Friday afternoon by Officer Frank Kinzer. He denied that he drew his gun from the pocket with intent to harm the officer, saying he was taking it from his pocket to hand to the policeman.

MICHIGAN LAD, 14, CONFESSES PAIR'S CRIME

GRAND RAPIDS, Mich.—(By Associated Press.)—Casper Didia, 14 years old, confessed today, according to the police, that he helped his mother club to death his step-father, Joseph Scalbius, last night.

Then, according to the confession, he and his brother James, nine years old placed the body in a toy wagon and carted it to the railroad yards where they left it.

The body was found early today by a switching crew.

He was awakened during the night, Caspar declared, by a quarrel between his mother and step-father.

"I struck him with an ax and a shovel and my mother hit him with a stick," the police quote him as saying.

"Then my brother and I carried the body away in the cart."

Mrs. Scalbius and the two boys were taken into custody shortly after the body was found.

BAD WEATHER DUE FOR EASTER

WASHINGTON.—(By Associated Press)—Anything but favorable weather for the annual Easter fashion parades was forcast today by the weather bureau.

An unexpected storm of marked intensity, with its tail swinging low over southeastern Colorado, caused a revision of preliminary forecasts of fair weather tomorrow. The storm is sweeping east-northeastward and pressure was high today off the Atlantic coast and high and rising rapidly in the northwest.

Elsewhere the weather was acting badly, with showers and thunderstorms in New York state, the Great Lakes region and Lower Missouri valley. There were light rains and snow in the northwest. In Montana and North Dakota, the temperature dropped below zero.

"CUT" A LOWER; COST $1.

J. W. Stringefellow, 29, of 643 N. Jackson-st, was fined $1 by Judge Jackson in criminal court Saturday morning, charged with cutting a corner at Market and Jackson-sts. Officer "Dick" Watkins arrested him.

HOVER FUNERAL, SUNDAY.

Prayer services for Mrs. Viola Hover, 82, mother of Mrs. A. F. Hughes, 413 Prospect-ave, who died Thursday, will be held Sunday at 12:15 o'clock at the Hughes home. Funeral services will follow at 2 o'clock at her home in West Newton. Interment will be near West Newton.

"LYING LIPS"—A SHORT STORY OF LIFE OF THE WORLD

Herewith is published a short story, "Lying Lips," fictionized from the wonderful photoplay spectacle with the same title which starts at the Sigma theater tomorrow. This story tells the story of the motion picture. It was this great production by Thomas H. Ince that prompted the contest here in which ten girls were chosen for a short movie, which will be shown in conjunction with this picture at the Sigma. A photograph of these girls will be published in The Lima News tomorrow.

By BRADLEY KING

FICTIONIZED, by permission, from the Thomas H. Ince photoplay spectacle of the same name, soon to be released. Based on the scenario by Miss Bradley King, of the Ince scenario staff. Adapted from the book, "Magic Life," by May Edington. The cast:

BLAIR CONWALL	HOUSE PETERS
NANCE ABBOTT	FLORENCE VIDOR
WILLIAM CHASE	JOSEPH KILGOUR
LELIA DODSON	MARGARET LIVINGSTON
MRS ABBOTT	MARGARET CAMPBELL
MRS PROSPECT	EDITH YORKE
MR PROSPECT	CALVERT CARTER
THE ATTORNEY	EMMETT KING

NANCE ABBOTT stood on the upper deck of the "Vesta," England-bound, and watched the receding outline of Canada. There was a queer ache at her throat, in spite of the fact that she was returning home and to William Chase, whose diamond blazoned on her finger, for in the wilderness of the land she was leaving, was the man who had so swiftly and tempestuously found the way to her heart.

The skyline dimmed in a mist of tears as memory surged back. There was that last evening with him, when the moonlight had silvered the lake and made checkered patches of the leafy shadows about them—when his strong arms had held her close and the mad tumult of his love-words had wrested an answer from her lips. And then there was the next day—when she had seen what he had had to offer her. She shivered a little at the recollection. A ranch and a log cabin—whose stark poverty had appalled her! He had been so proud of them, and it had been hard to tell him the truth—that she could not be poor, and that the diamond ring she had kept hidden, belonged rightfully on her left hand! It had been hard to listen to his bitter denunciation, to watch the tenderness in his face disappear beneath contempt, that she had done right. She was not meant for hardship, for doing without the soft things of life; money, as her mother had always taught her, was the only thing that counted.

But she reckoned without knowing the man whose love she had aroused, Blair Cornwell, was essentially a fighter and he loved Nance Abbott with the force and single passion of a strong man. He had realized after the first blinding resentment, that his mode of living must have shocked her, so he had sold his place and was even then traveling on the same ship that she was, in the steerage—for he would need his money to fight for her in England.

And that was how, when five days out from Halifax, the "Vesta" struck a derelict mine, Nance Abbott found herself snatched from a maelstrom of horror into the arms of the man whom she believed she had left behind.

They were alone at the stern of the upper deck when the ship was rent in two by the last explosion. Terrified of the life boats, Nance had been fighting Cornwell's efforts to get her to one of them, and now they were flung, from a horribly slipping deck, to the steerage deck below—to lie bruised and unconscious, while the sea sucked down its other victims and lapped hungrily at their feet.

Hours later, Cornwell staggered to his feet, drew Nance to safety and after tying up the savage gash on his forehead, investigated the bit of wreckage they were on. It was the very stern of the ship, that by some freak had been broken from the rest, and whose water-tight compartments were keeping it crazily afloat. There were a couple of steerage cabins, almost intact and a bit of the galley, even some odds and ends of food—enough, he reflected grimly, to allow them to drown without starving.

Returning to Nance, he found her conscious and helping her up, took her within. Hysterical with terror and the glimpses she had caught of the floating things, she clung to him piteously, while he soothed and comforted her. Then, leading her to one of the cabins, he found a dry, flannel nightdress, and a shawl which he coaxed her into putting on while he heated some of the coffee he had found.

When he came back to her, she was calmer, and her eyes questioned him.

"The bulkheads may keep us afloat for three days," he said when he could no longer avoid the issue. "We are sinking by inches."

"But some ship may see us—may pick us up?"

He hesitated, then realizing that sooner or later she must learn the truth, answered gently: "I'll run up a flag—do all I can, but we're drifting, maybe out of the course. Do you understand?" Nance nodded dumbly, and Cornwell's face grew soft with pity. "Nothing can happen tonight," he told her, restraining the desire to take her in his arms. "So try and sleep. I will be outside your cabin if you should need me."

But after he had gone, when the swish-swash of the water became louder and the flickering lantern light turned the dancing shadows into ghosts of the dead things drifting by, Nance's nerves gave way and with a cry she sprang from the berth toward the door.

Almost instantly it opened and Cornwell stepped inside. She flung herself upon him, twining her arms about his neck. "Don't leave me!" she sobbed, "Don't leave me—I can't be alone!"

The haggard lines about his mouth deepened, but the touch of his hand on her hair was tender. "Your heart's full of horrors,"—then added, wistfully— "If I were the man you were going to marry, I'd know how to take care of you, but you won't have me."

In answer her arms tightened about him. "I will have you," she whispered, "I won't have anyone but you."

A glad light leaped into his eyes. "You mean you love me?"

She nodded, then hid her face against him, but for the man who held her, the whole world stood still. For a moment he waited, then tilting her chin upward looked deep into her eyes.

"Do you understand what you are saying, Nance? You will be mine—to love, to care for—until the end?"

Nance smiled at him tenderly. What did anything matter with death but a short while away? What did Chase, or England, or her mother with ceaseless talk of money—matter now? There was no world, no past, no future—nothing but these last days and his man who loved her.

"I understand," she said simply. "And—I love you."

She reached up to caress his hair and the ring seared across his cheek. Quickly he drew it off "What shall we do with it?"

She regarded it dreamily. "Anything you like."

Crossing the little cabin, Cornwell tossed it from the porthole, then returning caught Nance tenderly in his arms. His face was radiant, transfigured with a happiness and love so powerful that they reached to her innermost soul, stripping it of all worldly dross and petty convention, and carrying her with him to the borderland of the Divine.

"We have no priest or book," he whispered, "but in Heaven's sight you are mine, and I am yours—forever."

So in the hearts of these two, love kept at bay the creeping shadow of death, until the evening of the third day found them happy with a happiness not of earth, tho the waters washed hungrily over their feet.

He held her tenderly on the bit of deck still left to them.

"You won't let it hurt me, Blair?" she asked simply.

He closed his eyes in a spasm of exquisite pain, but his lips smiled as he answered her. "I won't let it hurt you, dear. Death isn't bad, it's life that's cruel. You're loved me—that's a good thought to take into eternity."

The wreck lurched, settled a bit and his arms tightened about her.

"We must leave before she founders. Hide your eyes, dear—I will take care of you."

She obeyed, sobbing a little, while he explained how she must hold on to him; then stooping he kissed her and freeing his hand reached out and caught hold of the rail. And in that instant as his eyes rested on the western horizon, a cry was torn from his lips—for outlined against the sky was a ship, moving in their direction.

Nance felt the change in him and turned

"A ship! he cried, "a ship! Life, not death, Nance, LIFE!"

In the reaction of the next few moments, an insanity swept over them. They waved and shouted, wept and laughed, ignoring the fact that the ship could not possibly see what they were doing—until half exhausted Nance leaned against the rail and let the reality of what was happening sink deep into her consciousness. She was going to be saved! She was going back to the life that never before had seemed so wonderful—to the gay, soft, scented things she loved! She was going to see her mother—her home—William Chase!

And suddenly the eyes she turned on the man standing beside her were frightened and bewildered She was his! He would not give her any of these things'. He would take her away from them all—to poverty'"

"I couldn't" she cried. "Oh, I couldn't—not if we're going to live!"

Cornwell swung about swiftly and stared at her. "Couldn't what?"

"Couldn't marry you! I told you I couldn't be poor, Blair! Oh, let me go!"

Incredulous, he caught her to him "Let you go? Never! You've let me love you too much!"

But she fought him off. "I can't I can't'" she panted, "I can't be poor' Oh, if you love me, Blair, let me go'"

"I won't," he answered savagely. "Not as long as we're both in the same old world You're mine!"

Nance tore herself from him and clutched at the rail. Reason had vanished in the hysteria of reaction. She was only conscious of the nearing ship and that this man would not let her go to the things she loved—would not give her up' Death in that moment seemed preferable.

Cornwell watched her wide-eyed, then seeing what she was going to do, he snatched her roughly back to safety, and looked down at her with eyes that seemed like dead coals in his white face

"You don't have to do that to get rid of me," he said bitterly, "I give you my word that no one will find me here."

Fifteen minutes later, the men from the little boat sent from the rescue ship, picked up a girl clinging to the rail, who tried thru gray lips to tell them something, but fainted before she could make them understand Nor did any one notice in the excitement, the wet figure of a man that climbed onto the stern of the ship and disappeared into the hold.

It was months later, at a party given by William Chase in honor of their approaching marriage, that Nance met the man known as Charles Seaton. He was a newcomer to the London Clubs, a Canadian, who had come unexpectedly into a fortune. Nance had almost fainted when she saw him, but he had cooly acknowledged the introduction, complimented her on the beauty of her future home and baffled any attempt on her part to make him seem other than he appeared.

In the week that followed, Nance lived in torture, born of the certainty that Charles Seaton, thru some miraculous twist of fate was Blair Cornwell, until unable to stand the suspense, and half mad with longing, she sent for him. He came—bland, indifferent, with a cruel smile that mocked her white face and laughed at her efforts to trap him into admitting that he was the man who had once loved her, until finally desperate—she made a last appeal. Beginning at the time when she had first met Blair Cornwell in Canada, she told on—sparing herself nothing—on to the last awful request of hers on board the wreck

"But I called him back!" she finished wildly. "I hunted for him, but he had gone. Then when they found me I fainted, and before I could speak the wreck was blown up!"

Whatever Blair Cornwell might have been, Charles Seaton was merciless. "If what you have said is true," he answered her, his voice bitter with memories, "you're the damnedest thing that ever lived. I want to wash my hands after touching you!"

She clung to him pleading. "For God's sake, Blair, tell me that it is you' I can't stand it'"

Tearing himself from her, he looked down into her tear-drenched face. "I am Charles Seaton!" He said coldly, and left her.

Nance Abbott went thru the opening services of her wedding ceremony in a daze. The interview of the afternoon before had left her mentally stunned and she listened to the music, to the words of the minister, without any idea of what they really meant. But suddenly, as she looked down, she saw a tiny gold band on an open bible—and the memory of another marriage ceremony, when there had been no book or ring, but only she and the man she loved—rushed over her.

"Stop!" she cried sharply, "I can't go on. I am married!"

And unmindful of the astonished, darkening faces of those about her, she told once more the story of those days on board the wreck. Chase listened, black with fury, and when she had finished turned on her savagely.

"And after that you were going to marry me?"

She winced but he turned swiftly and left her, followed by others, until soon there was only she left in the silent fastness of the church that had been so crowded but a short while before to receive her.

The ship for Australia was almost pulling out that afternoon, when Nance got to it and pleading her husband was on board, made the cabin where Charles Seaton was bidding a bitter farewell to everything that had ever made up his life. All the money that had become his, was but an Apple of Sodom in his mouth, for his heart and soul were dead. At a knock on his door he called "Come in," believing it to be a steward, and when he saw Nance, the shock was so great that he could only stand and stare. Haltingly she told him of what she had done, offering in corroboration, the afternoon paper which shrieked her story across the front page—then the whistle blew sharply and she hurried brokenly on.

"I wanted you to know that I had done what I could—you don't have to go away, Blair—" She waited but he made no sound. "Won't you say goodbye?" she pleaded. "Won't you just say that you forgive—"

He turned toward her, eyes wet with tears. "I forgive. Oh, Nance, that is for you!" Then reading the light that slowly, incredulously broke over her face he caught her to him, and as her arms tightened hungrily about him, the ship steamed slowly out of the harbor—into a new and shining world.

NewspaperARCHIVE®
NewspaperARCHIVE®

The Lima News and Times-Democrat is published each day of the week by the Lima News Publishing Co., Lima, Ohio. Entered at Postoffice as second class matter under act of March 3, 1879.

PAY OF U. S. EMYLOYES TO BE ADJUSTED

WASHINGTON — (By Associated Press)—A bill to fix new wage standards for all government employes is to be one of the first measures to obtain consideration at the approaching session of congress. Salary scales in general, according to plans outlined, will be raised, but wages for several classes of employes may be reduced.

Senator Smoot, Republican, Utah, with aid of treasury experts is preparing a bill for reclassification of government salaries. It is the plan to cease paying federal employes from lump sums, at salaries fixed at the will of bureau chiefs, and also to dispense with the bonus system adopted during the war.

The increased cost of living, higher wage scale of private industry and many other factors are to be taken into account in fixing the new salary standards. Among the abuses aimed at are conditions found, according to Senator Smoot, in various departments where some employes receive many hundreds of dollars more or less than others doing exactly similar work.

U. S. TURNS DOWN RUSSIAN TRADE

WASHINGTON.—(By Associated Press.)—Conditions laid down by the state department as prerequisite to any resumption of trade relations between this country and Soviet Russia, while dealing exclusively with the economic frailties of the Soviet system, were regarded today as striking so fundamentally at its entire structure as to have ended practically all possibility of an early resumption of commercial intercourse between the two countries.

In a statement yesterday replying to the recent Soviet message to this government proposing a reopening of trade relations, Secretary Hughes declared the United States could not consider such a course until fundamental changes had been made in the economic system underlying the Soviet regime. Safety of human life, guarantee of property rights, free labor and observance of the sanctity of contracts were among the requirements laid down.

AIRMEN BELIEVED LOST IN FOREST

PENSACOLA, Fla. — (By Associatd Press. — On the theory advanced by Lieutenant W. F. Reed, instructor in meteorology at the naval station here, that the naval balloon missing since it left here Tuesday evening, with five men aboard, could not have drifted to sea in the face of the southerly winds prevailing where it was last reported, a naval dirigible with two days supplies and a double crew aboard here early today to search the orests of West Florida.

Meantie seaplanes and naval vessels continued their search of the coast and in some instances ventured far to sea in an effort to find a trace of the balloon or its occupants.

DANCING DEAN FINDS "TODDLE" DANCE O. K.

EVANSTON, Ill.—The "toddle" no longer is under a faculty ban at Northwestern University, thanks to Jimmie Caldwell, student jazz artist and the musical susceptibility of Dean Roy C. Flackinger.

The dean, who has been uncompromising in his opposition to the dance, recently attended a toodle party as chaperon. Jimmie's music was particularly entrancing that night. Finally the dean seized a partner and toddled out on the floor.

Four hundred surprised students fell back in admiration and watched the gyrations of the professor and his partner. Jimmie played faster and faster. Finally the dean stopped and panted:

"Well, that's some dance. I guess it's O. K."

MEXICAN MERCHANT AGAINST PROHIBITION

MEXICO CITY.—The National Chamber of Commerce of Chihuahua has protested to the Confederated Chambers of Commerce in Mexico City against a prohibition bill new before the State Legislature in Chihuahua. A majority of the merchants, it is said, are against the measure, which, they declare, will mean ruin to many of them. "Reasonable legislation" as a solution of this liquor problem is advocated, but the proposed law is said to be too drastic.

HUSBAND GAVE—TIME . . . . .

HUSBAND GAVE WIFE AS A PRESENT

HAMMOND, Ind.—When arrested here recently on complaint of John Lipinski, of Chicago, that he had stolen his wife, Mary Lipinski, Peter Nogiec, of Hammond, asserted that Lipinski had given Mary to him Mary substantiated Peter's story and testified that Joan had wearied of her and importuned Nogiec to take her off his hands.

AMBULANCE REMOVALS

SCHULLER: Mrs. Elizabeth Daniel, 321 1-2 N. Main-st, to City hospital. Miss Millie Newmier, from Dr. Pence's office, Main and Kibby-st, to St. Rita's hospital. Mrs. Ruth Schaeublin, 517 Linden-st, to City hospital.

CITY UNDERTAKING COMPANY: J. H. Wilkinson, 446 N. Main-st, to City hospital.

READY TO FIGHT AS BATTLE ENDS

German Communists, Awaiting Orders, Learn of Defeat

WOMEN RE-ENTER EISLEBEN

Return to Homes as Rifle Firing Ceases

OBERROEBLINGEN, — Prussian-Saxony.—(Associated Press.)— Reports that the communist forces which have been fighting in Eisleben against the security police for three days had been driven out of that city were brought here last night by men, breathless from running the 12 miles which lie between Eisleben and this little Saxon village. They said that the communists were retreating across the fields for the most part, in good order, but some had thrown away their guns and others had been taken prisoners.

The tidings were received without emotion by men and boys who stood, rifles in hand, ready to report for duty to the commander of the communists. In a few minutes, however, these men and boys began to straggle away, apparently to join their communist comrades in another stand against the police.

One of the refugees from Eisleben said to the correspondent last evening:

"You haven't this store of fighting in America have you? Things must go better there."

He said that women who had been camped in the outskirts of Eisleben day and night since fighting began there entered the city immediately after rifle firing ceased.

"They would have gone earlier," he added, "but the workmen would not permit them to go in. The women do not have much interest in the world revolution. To them the fight at Eisleben was just a row between workmen and the 'green police.'"

Members of the communist forces which were in virtual control of Eisleben permitted the correspondent to enter that city yesterday between bursts of firing, but they were unwilling to escort him back, saying that the only conveyances available were in the hands of the police and that capture was probable. The correspondent, however, succeeded in securing an automobile, and left the town, but as bullets began striking the road around the machine, the chauffeur fled, and the correspondent walked as far as Oberroeblingen.

After his experiences in Eisleben and scenes of bloodshed and violence, the correspondent found this little village particularly peaceful. In spite of the fact that heavy fighting was going on, only a few miles away church bells were ringing here last evening, women were praying in the churches and children were laughing and playing about streets. All communication between this town and Eisleben has been cut off, and automobiles cannot be secured to go to Eisleben unless the full price of the machine engaged is deposited. As a consequence of this interruption of traffic, there is a good shortage here.

PLANT IS NOT TO CLOSE

DELPHOS — Branding as false reports that the Deisel-Wemmer cigar factory here was to be closed Monday, Manager Otto Aue stated Saturday that there is no intention to shut down the plant and that there is no plan of reducing the force or working hours.

BOOST GOOD ROADS DAY

DELPHOS — Appointed by President A. J. Shenk, of the Community Club, John G. Miller, chairman; C. J. Leilich, Carl Lindeman, Mark Beckman, J. H. Lange, John H. Judkins and Frank S. Scherger will cooperate in the movement for Allen-co Roads Day, April 11. Marion-tp trustees will be offered the services of a large number of men for work of repairing roads.

JOSEPH H. JACOBS DIES AT HIS COUNTRY HOME

Joseph H. Jacobs, 57, died Saturday morning at his home north of Lima after an illness of more than a year. Survived by his wife and three children, Reuben H., James M. and Mrs. Ruth Goble.

Funeral services will be held Monday afternoon at 2 o'clock at Wesley Chapel. Interment in the church cemetery nearby.

BELL HOPS FIRED FOR ILLEGAL TRAIN RIDING

John Richie, 23, and Thomas Tahty, 24, both homeless, who said they were professional bell hops and were on their way from Chicago to Pittsurgh in search of work, were fined $5 each by Judge Jackson in criminal court Saturday morning on a charge of train riding.

Officer McGrove, Pennsylvania R. R. detective, arrested the two young men in the local Pennsy yards.

FUND CUT HITS VAN WERT-CO

VAN WERT — Another blow to highway construction in Van Wert-co was delivered by the State Highway Commission, which on March 9 promised $70,000 this year for roads in this county. Word has been received here that only $50,000 can be allowed. The commissioners are in Columbus investigating.

ONE INJURED IN CRASH

VAN WERT — William Meyers, of Columbia City, Ind., suffered a dislocated shoulder when his auto was hurled from a crossing by a Pennsylvania Lines train at Convoy, west of here, Friday.

Plenty of Beets at Piper's.

GIRL INJURED WHEN AUTO CRASHES THRU PLATE GLASS WINDOW

An unknown girl sustained slight cuts on the face and hands Friday afternoon when a machine driven by Miss Helen Walters, 430 S. Jackson-st, ran over the curb, striking the girl and crashing into a window at the Morris Bros. store, N. Main-st.

Miss Walter had backed the machine away from the curb, where it had been parked when it got beyond her control and plunged across the walk, striking the girl, who was standing near a window.

The girl walked away before her name was learned. She is said to have sustained cuts in her left hand and face. The plate glass window loss is covered by insurance.

SERVER CONDEMNS POLE FOREST

Will Ask Council for Their Removal From Streets

"The numerous telephone and telegraph poles in Lima's street detract 95 per cent from her appearance," says Service Director Elmer McClain, who has just returned from a visit to Columbus, Cleveland and Cincinnati, where he inspected city lighting systems. Lima is behind the times in permitting the forest of poles to remain, McClain says.

"These poles are not only unsightly but a fire menace," says McClain. "If there is a fire in the business district and wires in alleys and streets are broken down, firemen are in danger and if the electric current is cut off, the city is in darkness. This must be remedied and I am going to bring the matter to the attention of council again at the next meeting. It is up to council to take immediate action.

"We are going to strive for unity of system in our street lighting plans," McClain said. "We will make tests on High-st this week to determine whether light standards in the residential districts should be opposite at 100 feet intervals or zig-zag at 80 foot intervals. There will be 50 feet intervals in lights in the business district."

J. H. JACOBS DIES ON FARM WHERE HE WAS BORN

Joseph H. Jacobs, 57, farmer, died at his residence in Sugar Creek-tp, early Saturday morning. He was born and died on the same farm, four miles north of Lima, on the West-st road. Jacobs had been ill a year, from a complication of diseases. He was a son of Mr. and Mrs. James M. Jacobs, pioneer Allen-co residents.

Besides the widow he is survived by three children, James M. and Reuben H. Jacobs and Mrs. Ruth L. Goble, all of Sugar Creek-tp. Funeral arrangements have not been completed.

PERITONITIS BRINGS DEATH TO MRS. SNYDER

Mrs. Cora Snyder, 52, wife of Frank E. Snyder, 441 Pearl-st, died at the City hospital, Friday night, after an illness from peritonitis. She had been at the hospital more than a week.

Mrs. Snyder was born in Bowling Green and was the daughter of Mr. and Mrs. Adam Pearsall. Her mother is living. Besdies the husband, she is survived by a daughter, Mrs. Grace Manahan, residing at 441 Pearl-st, and two grand-children. Six sisters and three brothers are left. Funeral arrangements have not been completed.

MARRIAGE LICENSES

George O. Ireland, 17, laborer, 215 E. O'Connor-ave, and Dorothy Collins, 17, cigar-maker, 123 Collins-ave.

Cyril Springer, 26, cigar-maker, 830 E. North-st, and Lelia Stopher, 25, 408 N. West-st.

W. R. Saddler, 31, machinist, Lancaster, and Lula Cupp, 27, Lima.

"FRACTURE" OF SPEED LAW BRINGS $10 FINE

Walter Blank, 24, of 1044 Bellefontaine-ave, was assessed a fine of $10 in criminal court before Judge Emmett Jackson Saturday morning on a charge of speeding.

Officer "Dick" Watkins, who arrested Blank, charged that the auto was being driven at the rate of 35 miles per hour on Bellefontaine-ave.

CARD OF THANKS.

We wish to express our sincere appreciation to all the neighbors and friends, Rev. Deaton and Rev. Mills and to the singers from Epworth church for their great kindness during our recent trouble and bereavement. Also for the many floral offerings.

Mr. and Mrs. G. W. Muntis and Family.

LEGAL NOTICE.

It appears from the return of service that the following persons are non-residents or could not be found, they are hereby notified that the City Council has regularly passed legislation for the following improvement, the same being a necessity, towit:

The resurfacing of south Broadway from Kibby street to Vine street; Samuel Coburn, lots No.'s 2715 and 2716; Frank H. Stevens, lot No. 2721, Albert H. Stratm and Cora Boggia, owners of Lot No. 2730; D. A. Siferd, Jr., Lot No. 2724 and Sadie Dille, Lot No. 2714.

By order of The Council, Lima, Ohio, March 26, 1921.

James I. Heffner, Clerk of Council.

3-26-2 wks.

LIONEL BARRYMORE
Cordially Invites You to His
"FUNERAL"
SUNDAY—AT THE
REGENT

TENNENT PLEADS NOT GUILTY

Celina Man Said Identified as Wapak Poker Joint Robber

PLACED UNDER $10,000 BOND

Loot of $7,000 Not Recovered—May Arrest Woman

WAPAKONETA — (Special) — At a preliminary hearing before Justice of the Peace R. G. Herrmann Friday night, Guy Tennent, 27, Celina, held in connection with a $7,000 holdup at the gambling house of William Weber here on March 3, plead not guilty.

Tennent is charged with forcibly entering an inhabited dwelling house in the night season with intent to commit a felony, and pointing firearms. He was placed under $10,000 bond and bound over to the grand jury.

Both David Whitfield, 18, Chicago, who confessed and is held in the county jail here under $10,000 bond, and Tennent, are "sitting tight." No information could be gained from Tennent, officers say, also he was subjected to the third degree by Deputy Ed May and Cleveland officers after his capture in Cleveland. Officers say he is the toughest proposition they have ever met up with because of silence.

Edith White, Dayton, who is said to have been living with Tennent in Cleveland and who was with him at his capture, may be brought here.

Search of their persons and their apartment revealed only $25 in cash and a small diamond, to which the woman proved ownership. None of the stolen money or diamonds have been recovered, officers say.

Police stated Saturday that Tennent has been identified by Tom Custie of Celina, one of the men who was robbed and who was struck on the head by a skillet when he refused to open the door of a safe in the gambling house. Night Policeman Routz also identified Tennent, police say, as one of the robbers and a statement was given out Saturday from the sheriff's office that Whitfield says Tennent was his partner in the holdup.

Monday will be the first anniversary of the passage of a cyclone thru this county which took toll of four lives and property damage of half million dollars.

With the action of the subscribers in voting $4,367.48 in unexpended funds to Auglaize Post, American Legion, the Wapakoneta-Duchouquet-tp War Chest passed out of existence. Amount in actual subscriptions was $23,338.33, of which $18,970.85 was distributed for war activities. Attorney T. H. Tangeman was chairman and C. W. Timmermeister secretary of the War Chest.

Fifty-three members of the Auglaize-co medical society and physicians of Lima and other nearby cities attended a lecture and picture slides on "Use of Local Anathesia in Major Operations" by Dr. Joseph DeCoursey of Cincinnati, at Gem theatre here Thursday night. Dr. C. L. Mueller, secretary, had charge of the meeting. Five members of Dr. DeCoursey's staff accompanied him.

Phon Ague, who has what physicians call "St. Vitus knee," which resulted when he bumped it six weeks ago, had the member placed in a plaster cast.

State Department of Health approves the plans for a new intercepting sewer to empty in Auglaize river here, under condition that the city erect a disposal to treat sewage before it is emptied into the stream.

American Legion ritual will be instituted by Auglaize Post here at a meeting on April 6. John Priddy, national and state executive committeeman, will be in charge of the work and deliver a lecture.

Because of failing health of Henry C. Taeusch the grocery partnership that existed for many years between him and John Taeusch, under the name of the H. W. Taeusch & Sons Co., will be dissolved, according to an announcement Friday.

Major Roy E. Layton left for Columbus Friday morning under orders to report for Federal inspection as an officer of the state administrative staff, Ohio National Guard, Judge advocate's department. He will attend a meeting of the legislative state medal committee, to complete arrangements for the issuance of badges and medals to veterans of the World War.

The County Auditor's office here completed the task of addressing envelopes and enclosed blanks to the taxpayers of the county, amounting to 6,800, to be mailed out on April 9.

Head Lettuce at Piper's.

ORDINANCE NO. 1044.

An Ordinance prohibiting the obstruction of the view of the interior of pool rooms, billiard parlors and soft drink periors.

Be It Ordained by the Council of the City of Lima, State of Ohio, two thirds of all members elected thereto concurring:

Section 1. Any pool room, billiard parlor, or soft drink parlor or room in which beverages are sold, shall be so constructed and maintained that a clear view of the interior of said place may be had from the street on which said place of business is located, and shall be free from any screens, partitions, fixtures, or obstructions, which may in any manner interfere with a clear view from the abutting street; provided, however, that any pool room, billiard parlor, or soft drink parlor or room in which beverages are sold, which is not located on the ground floor, or which room does not directly front on or abut on any street, shall be so constructed and maintained that a clear view of the interior thereof may be had from any entrance to said room.

Section 2. Any person violating any of the provisions of this ordinance shall, upon conviction, be fined not less than fifty Dollars ($50.00) nor more than five hundred dollars ($500.00) for each offense; and each day's violation of any of the terms of this ordinance shall be a separate offense.

Section 3. This ordinance shall take effect and be in force from and after the earliest period allowed by law.

Passed March 22, 1921.
Attest: James I. Heffner, Clerk.
W. J. Dempster, President.
Approved March 23, 1921.
F. A. Burkhardt, Mayor.
Filed with Mayor F. A. Burkhardt March 23, 1921.
Returned by Mayor F. A. Burkhardt March 25, 1921.
3-26-2wks.

AUTO DEMOLISHED IN DOUBLE SOMERSAULT, DRIVER IS FINED $100

An automobile, driven by Charles Devore, Elida R. D. 2, was completely demolished Friday night when it turned over twice at the corner of Elizabeth and Eureka-sts.

Devore, who confessed before Judge Jackson in criminal court that he was drunk at the time, tried to turn off Elizabeth-st into Eureka.

How he escaped being killed is a mystery.

When asked where he obtained the corn whiskey he said had been drinking, Devore said his brother gave it to him.

Judge Jackson doubted his story, and fined him $100 and promised to suspend half of it if he would tell where the whiskey was purchased.

Officers Crisenberry and Kipker arrived at the scene of the wreck soon after it happened and placed Devore under arrest. They also secured a bottle partly filled with the liquor.

Devore said he was employed at the Erie shops.

WORK FOUND FOR FIFTY MEN

Social Service Bureau Receives 100 Applications

The Social Service bureau of the Chamber of Commerce found work for 50 men the past week, according to Mrs. Irene Mills Jackson, executive secretary.

The Social Service bureau in the Business College block has received applications for work from more than a hundred men, but was unable to place all. An effort is being made to obtain work for the most needy.

The Lima Locomotive Works has employed most of the men.

City officials and welfare workers are urging property owners to start spring cleaning and repairs as soon as possible, so that the un-employment situation may be relieved.

Any person having work of any kind are requested to call Mrs. Jackson, phone Main 5838. Men who need work should also apply to her.

The city has inaugurated the largest improvement campaign in its history and it is expected that this construction work will help to relieve the situation to a large extent. Several hundred miles of streets and alleys are to be repaired and sewers are to be constructed. Three new bridges are under course of construction.

Seven hundred property owners have been served with notices to build new sidewalks by May 15.

Leaf Lettuce at Piper's.

Get Piper's prices on flour.

IT WORKED WONDERFULLY

Have you noticed the number of persons coughing this Spring, caused by an irritated condition in the chest bronchial tubes or throat? This coughing is banished by a few doses of Foley's Honey and Tar. Mrs. Anna Stein, 410 Western Ave., Covington, Ky., writes: "Your cough medicine worked wonderfully on our little son. He is subject to bronchitis. The first doses helped him." Good for al sorts of coughs, colds, croup, whooping cough and grip coughs. Chas. J. Vortkamp, Main and McKibben-sts.—Adv.

Fresh country Eggs at Piper's.

ORDINANCE NO. 1041

Determining to proceed with the improvement of West Elm Street from Collett Street to Garfield Avenue by resurfacing, etc.

Be It Ordained by the Council of the City of Lima, State of Ohio, three-fourths of the whole number elected thereto concurring:

Section 1. That it is the intention of Council, and it hereby determines to proceed with the improvement of West Elm Street from Collett Street to Garfield Avenue by resurfacing with either sheet asphalt, willite or asphaltic concrete, all in accordance with a Resolution, adopted on the 1st day of November, 1920, and in accordance with the Plans, Specifications, Estimates and Profiles heretofore approved, and now on file in the office of the Department of Public Service.

Section 2. That all claims for damages resulting therefrom, filed with the clerk of Council under said Resolution, shall be judicially inquired into after the completion of the improvement proposed herein, and the City Solicitor be and he is hereby authorized and directed to institute proceedings in a Court of competent jurisdiction, to inquire into such claims for damages.

Section 3. That there be levied and assessed upon the lots and lands hereinafter described, the costs and expenses of said improvement.

Section 4. That the following lots and lands bounding and abutting upon said street from Collett Street to Garfield Avenue shall be assessed for said improvement as above determined, to-wit:

All lots and lands abutting upon said portion of said street, which said lots and lands are hereby determined to be specially benefited by the proposed improvement, all in the proportion as nearly as may be, that the special benefits to each of the several above described pieces of property bear to the whole special benefits confrred by said improvement, as shall be fixed by three (3) disinterested freeholders of the Corporation and confirmed by Council.

Section 5. That the assessments so to be levied shall be payable in ten annual installments, with interest on deferrred payments at the same rate as that of Bonds or Notes issued in anticipation of the collection of said assessments. The first installment shall become due and payable in the year after the passage of the assessing ordinance, and one installment every year thereafter until all shall have become due and payable, and the same shall be collected as provided by law and the assessing ordinance hereafter to be passed; provided, that the owner of any property so assessed may, at his option, pay such assessment in cash within thirty (30) days after passage of the assessing ordinance, and such cash assessment shall not include any item of interest on Bonds or Notes to be issued. Bonds or Notes of the City of Lima, Ohio, shall be issued in anticipation of the collection of such part of said assessment as shal remain unpaid after the time prescribed herein for cash payments.

Section 6. That the Contractor or Contractors who shall do the work herein provided for, shall be paid in cash within 120 days after the completion of the work and acceptance thereof by the Director of Public Service of said city.

Section 7. That the Director of Public Service be and hereby is authorized and directed to make and execute a contract with the lowest and best bidder, after advertisement according to law.

Section 8. This ordinance shall take effect and be in force from and after the earliest period allowed by law.

Passed March 22, 1921.
Attest: James I. Heffner, Clerk of Council.
W. J. Dempster, President of Council.
Approved March 23, 1921.
F. A. Burkhardt, Mayor of City of Lima.
Filed with Mayor F. A. Burkhardt March 23, 1921.
Returned by Mayor F. A. Burkhardt March 25, 1921.
3-26-2wks.

GUARDSMEN SEEK ARMORY AID

Solicit Cooperation to Assure Appropriation

Officers of the Ohio National guard are interested in the serious financial situation which confronts the guard, caused by the cutting down of the appropriation for the next two years. Life of the Ohio National Guard is said to be at stake.

No provision is made for the building of new armories, completing buildings under construction or renting additional property for armories.

The amount of $257,079.40 is the falling off shown in appropriations.

According to Captain Dupes, of the Lima infantry company, officers of the guard and as many enlisted men as will do so are asked to write or telegraph the senator and representative from their district, urging that they vote for the full appropriation as authorized under the general code.

Business men, the Chamber of Commerce, the American Legion and other influential men and organizations in the city are urged to take favorable action and at once communicate it to the senator and representative of the district.

LIMA LABOR COUNCIL ASKS FREEDOM FOR DEBS

A resolution asking that Eugene V. Debs and other political prisoners be pardoned, has been adopted by the Lima Trades and Labor Council. This action was taken in accordance with that of other union labor bodies thruout the country, according to W. Barringer, corresponding secretary of the organization.

Debs, former socialist candidate for president, is serving a ten year sentence at Atlanta prison for violation of the war-time espionage act.

Copies of the resolution adopted by the local organization have been sent to President Harding and Senators and Representatives by Barringer.

ARE YOU MOVING? PHONE YOUR CHANGE OF ADDRESS TO THE NEWS, MAIN 4921, SO YOU WILL NOT MISS A SINGLE ISSUE.

Fine new honey 30c. Piper's.

ORDINANCE NO. 1046

An Ordinance establishing compensation for Assistant Market Master.

WHEREAS, owing to greatly increased weighing on city scales at the market house, it has become impossible for the market master to attend to the testing of scales, weights and measures throughout the city, and

WHERAS, in order to make provision for such testing of scales, weights and measures throughout the City, the Director of Public Service has established the position of assistant market master, NOW THEREFORE,

Be It Ordained by the Council of the City of Lima, State of Ohio:

Section 1. That the compensation of the assistant to the market master be and the same hereby is fixed at twenty-five cents ($.25) per hour for such times as the Director of Public Service shall authorize, said compensation to be paid out of the market house funds.

Section 2. That the City Auditor be and he hereby is authorized and directed to issue his warrants in payment of said compensation upon the regularly issued vouchers of the Director of Public Service.

Section 3. That this ordinance shall remain in full force and effect from and after the earliest period allowed by law.

Passed March 22, 1921.
Attest: James I. Heffner, Clerk.
W. J. Dempster, President.
Approved March 23, 1921.
F. A. Burkhardt, Mayor.
Filed with Mayor F. A. Burkhardt March 23, 1921.
Returned by Mayor F. A. Burkhardt March 25, 1921.
3-26-2wks.

ANTI-SOVIET CHIEFS DIE IN UPRISING

STOCKHOLM. —(By Associated Press.)—An anti-Soviet rising is reported to have occurred in Kazan, about 550 miles east of Moscow, on the Volga, according to dispatches received here today. Some members of the extra-ordinary commission in the city are said to have been killed, and the commission's headquarters burned. Many other Soviet officials have been killed, it is declared.

The insurgents, the advices state, are masters of the entire city and vicinity and have ordered a general mobilization in the district.

In Western Russia anti-Soviet movements also are reported. Fighting in White Russia between Soviet troops and peasonas is continuing, and Pakov is said to be in the hands of revolutionists. The White Russian peasants have been reinforced by deserters from the red guard, the messages assert.

NEAR DEATH, BUT HOPES TO FLY

NATCHEZ, Miss.—(By Associated Press.) With his back broken and his body paralyzed from the chest down, Lieutenant W. D. Coney, trans-continental flier whose airplane crashed near Crowville, La., yesterday while he was attempting a record-breaking flight from Jacksonville, Fla., to San Diego, Calif., today was battling for his life in a Natchez hospital. Physicians said he had about one chance in ten of recovery and that his condition was "very serious," but the flier himself remained cheerful and expressed the hope he would yet be able to make the flight.

Lieutenant Coney was brought here from Crowville, by way of Monroe, La., last night. An X-Ray examination showed fractures of the third fourth and fifth lumbar vertebrae and physicians expressed the fear he also had suffered internal injuries. This morning considerable fever had developed. The flier's mother, who watched him hop off at Jacksonville early yesterday morning and who was prostrated when she heard of his fall, is en route here to be with him.

D. T. & I. BRAKEMAN HAS TOES CRUSHED OFF

Amputation of several toes from the right foot was suffered by W. A. Weller, Napoleon, Detroit, Toledo & Ironton railroad employe, when he fell beneath the wheels of an engine Friday. He is at the City hospital. The accident occurred at the D. T. & I. and Erie railroad crossing.

CUT FLOWERS, POTTED PLANTS CORSAGES FOR EASTER AT—THE FLOWER SHOP.
PROMPT DELIVERY

Fresh country Eggs at Piper's

EAT YOUR
Easter Dinner de Luxe
AT
The Norval Hotel
$1.25 per Cover
Served from 12 to 2 and 6 to 8-P. M.

SEAFOOD COCKTAIL

CELERY HEARTS QUEEN OLIVES

POTAGE MUSCOVITE CONSOMME JULIENNE

BROILED RED SNAPPER, A L'ORLEANS
Parisienne Potatoes

STUFFED CAPON, HERB DRESSING
Giblet Sauce
PRIME RIBS OF BEEF, Yorkshire Pudding

MASHED POTATOES CANDIED YAMS
ASPARAGUS TIPS, DRAWN BUTTER

FLORDORA SALAD, SPECIAL DRESSING
SALTINE FLAKES

CHERRY PIE

STRAWBERRY SHORTCAKE WITH WHIPPED CREAM
PINEAPPLE SUNDAE CHOCOLATE NUT SUNDAE
ICE CREAM AND CAKE
COFFEE
MUSIC AFTERNOON AND EVENING
If you like the Norval Cafe, please tell others;
If not, kindly tell us.

Spring Is Here
Best Time Of The Year For
BUCKEYE HOPS MALT EXTRACT
These are the standard products of the field—winning popularity every day because of their exceptional merit.
The quality is always the same—the best that can be produced, or your money back.
Try Buckeye Now!!
If your dealer hasn't it he can get it from
THE BURGER BROS. CO.
(Now 47 Years Young)
336 MAIN STREET CINCINNATI, OHIO

NewspaperARCHIVE®

KID GLEASON PILOTS SOX TO VICTORY

WICHITA FALLS, Tex.—By mixing the melee wallops with five errors among the home guards, Kid Gleason's White Sox regulars managed to hang a defeat on the Spudders, as the local Texas leaguers are known, Friday, 13 to 6. Wee Dick Kerr hurled the first seven rounds for the White Hose and barring a wobbly start, when four drives and a pass yielded three runs, never was in trouble.

RUTH IS MAULED

A party entitled Ruth and no relation to the illustrious Bambino, essayed the slabbing assignment for the Spudders and the Gleasons mauled him for thirteen heavy blows, Johnnie Mostil blazing the way with a homer over the left field fence and a double, in addition to drawing a pair of tickets.

The former Milwaukeean also starred afield. Mostil crashed headlong into the center field fense in the first inning while trying for a line drive and was out of commission for several minutes but pluckily remained in the picture.

KERR GETS 8 HITS

Kerr yielded eight hits in seven innings and fanned the same number. He appeared unsteady in the first period but once he got going the hostiles were easy picking.

Ed Karl, the Cleveland right handed semi-pro, replaced little Dick in the eighth and three errors mixed with a two base jolt netted two runs for Wichita. Karl fanned three blokes in the two round when the locals succumbed in order.

NATIVE GOES WILD

In the ninth Ruth blue up and three passes mixed with four errors and two hits gave the Sox six runs, sending the 1,200 cash customers home in disgust.

TO RE-INDICT 16 ON BALL SCANDAL

CHICAGO.—Sixteen newly hatched indictments will be returned by the Cook county grand jury today in connection with the baseball scandals of 1919, according to the forecast issued by State's Attorney Robert E. Crowe last night.

These will include the thirteen players and gamblers previously indicted with the addition of three men whom the state's attorney would not name in advance of the grand jury report.

The thirteen suspects against whom true bills were voted by the October grand jury were Eddie Cicotte, Claude Williams, George Weaver, Fred McMullin, Oscar Felsch, Joe Jackson, Charles Risberg and Chick Gandil, former White Sox players, and Hal Chase, ex-Giant; Sport Sullivan, Rachel Brown and Abe Attel, gamblers; and Bill Burns, former pitcher but now an oil magnate.

HEARING COMPLETED YESTERDAY

Hearing of the evidence in connection with the conspiracy to throw the world's series of 1919 was completed yesterday before the grand jury. It has been conducted quietly all this week under the direction of Assistant State's Attorney Gorman and former Judge Barrett, the latter being retained as special counsel for the American league.

None of the fireworks which were shot off during the previous grand jury investigation has been indulged in under the new investigation with a view to avoiding the fiasco which resulted when it was necessary for the state to nolle prosse the cases against seven of the Black Sox for lack of sufficient evidence to convict them before the time limit expired.

INDICT GENE PAULETTE

It was reported yesterday that the three additional indictments voted by the present Gene Paulette, whose suspension from organized baseball was announced Thursday by Commissioner K. M. Landis, and the two St. Louis men, Elmer Farrar and Carl Zork, who were responsible for Paulette's banishment from professional baseball.

It is known that the men who are working to clean up the diamond sport have been after this trio for some time.

BABE ADAMS OF PIRATES IS DADDY OF ALL MAJOR LEAGUE HURLERS

HOT SPRINGS, Ark.—Babe (Charles B.) Adams of the Pittsburg Pirates' hurling squad, is the oldest heaver in the big leagues—both in years and in service.

Babe'll be 38 in May and he has seen 11 full seasons in the major ranks.

Yet Babe is satisfied he's as fresh as ever this year and will be able to lead National League batsmen thru a heap of worry during the 1921 schedule.

"How do you do it?" a rookie pitcher in the Pittsburg training camp asked Adams.

"Maybe it's because I have always taken care of myself," the vet told him. "That's the only way I can account for it.

"The average life of a pitcher is five years In four more years I'll have that tripled—and I can't see any indication that I won't last four years more."

Adams has a farm near St. Joseph, Mo., and spends his winters there.

"Chopping wood is the best exercise in the world for a pitcher," says he, "and that's what I do in off-season time."

Adams busted into baseball in 1904 with the Parsons Club of the Missouri Valley League.

In 1906 the St. Louis National League team gave him a try, but he was sent to Louisville in the American Association. From there he went to Denver in the Western League. Louisville took him back in 1908 and sold him to Pittsburg.

He wore a Pirate uniform until 1917, when he was released to St. Joe, and later to Kansas City. Adams' 1916 year with the Pirates was his poorest season in the big leagues. He won two games and lost nine. This was believed to be his finish as a major hurler.

But Babe was taken back by Pittsburg the latter part of 1918. The following year he won 17 and lost 10 games. In 1920 he turned out 17 wins and 13 loses.

Babe's one big baseball hope is that he'll turn out a no-run, no-hit game before Father Time retires him from the national pastime.

REDS MEET INDIANS TODAY; CLOSE UP SPRING CAMP

CINCINNATI—Closing the training camp at Cisco last night, the Cincinnati Nationals started out to play a long schedule of exhibition games, the first of which is with the Cleveland Americans at Dallas this afternoon.

The stay of the Reds at Cisco, according to dispatches, was profitable from an athletic standpoint, but a loser financially. Manager Moran said that under no circumstances would the team go back to that section as long as he has anything to say about it. He declared he was well pleased with the condition of all the players, who with a few exceptions, are in practically perfect condition.

* * * * *

INDIAN CATCHER IS ON HOSPITAL LIST

CLEVELAND — Lee Nunamaker, catcher for the Cleveland Indians, is on the hospital list, according to word received here from the spring training camp. Nunamaker was hit on the ankle by a foul ball several days ago and the pain was so great yesterday that he remained in his room.

The Indians are to meet the Cincinnati Reds at Dallas today and tomorrow. Indications are tht Coveleskie and Bagby would pitch for Cleveland.

* * * * *

BRAZIL STARS FOR PHILLIES—HITS HARD

PHILADELPHIA — Brazil, the Philadelphia Americans' first baseman was the individual star in the Athletics' victory over the New York Nationals yesterday at Lake Charles, La. He made a home run, a double and two singles in five times at bat, stole two bases and played a perfect fielding game.

* * * * *

TIGERS START SERIES OF SPRING GAMES

DETROIT, Mich. — The Detroit Americans launched their exhibition game series today with a game at Fort Worth against the Texas League club of that city. The Tigers broke camp at San Antonio last night.

OLYMPIC ATHLETES ENTER TOURNEY

CHICAGO — Seven athletes who were members of the American Olympic team at Antwerp, were entered in the Central A. A. U., indoor track and field games here tonight.

Joe and Frank Loomis in the hurdles and Loren Murchison in the 70 yard dash are the leading point winners in the struggle between the Chicago Athletic Association and the Illinois Athletic Club. Aside from the championship events there will be special contests for athletes from high schools and academies.

PLAY FOR INDOOR TENNIS TITLE

NEW YORK.—The national indoor tennis singles championship tournament opened here today with 55 entires.

Illness prevents William T. Tilden, 11, national indoor and outdoor champion, from defending his title in the singles but he expects to play next week with his partner, Vincent Richards, in an effort to retain their doubles title.

S. Howard Voshell, a former title holder, who was injured in an automobile accident last winter, has recovered sufficiently to participate.

BELGIAN BILLIARD CHAMP IN LEAD

NEW YORK—Eduoard Horemans, Belgian billiard champion, had a lead of 269 points over Welker Cochran of Chicago as they began the final blocks today in their 4,800 point match at 18.2 balk line. Cochran took the lead yesterday but the Belgian regained it immediately with a run of 371. The grand totals are:

Horemans 4,000; Cochran 3,731.

CUT FLOWERS, POTTED PLANTS CORSAGES FOR EASTER AT—THE FLOWER SHOP.
PROMPT DELIVERY

CALL MAIN 1001 FOR GOOD COAL. VAL HEIL & SONS.

For good meats call Piper's.

JUDGE YOUNG SELLS CHIEF TO SPEARS

LEXINGTON, Ky.—Judge Allie W. Young Frida: sold his three-year-old chestnut gelding Scottish Chief, by Light Brigade, out of Santa Susanna, to W. J. Spears, of New York, who arrived here yesterday accompanied by John Shaunessy, for the purpose of picking up a useful racing prospect.

IS GOOD PROSPECT.

Scottish Chief is in Will Perkins's stable and he is to remain there until Johnny Miller makes another shipment of horses to New York, when he is to go to his new owner. Scottish Chief is eligible to the Kentucky and Latonia Derbies, but the probabilities now are that he will not be a starter. Messrs. Spears and Shaunessy, after a visit this afternoon to Phil T. Chinn's Himyar stud to see the yearlings that are to be sold in August at Saratoga, departed for New York.

GET MOTHER MACHREE.

Charles W. Moore, owner of Mere Hill stud, who has been ill at a local hospital, was down town to-day, but says he has not completely recovered and may yet have to undergo an operation.

He stated that thru Starter Harry Morrissey at Tia Juana he has purchased the mare Mother Machree (sister to Robert Bradley) and that she is to be retired to the stud when she comes here at the close of the Tia Juana feeting. There are three foals all by McGee and all colts at Mere Hill. One is a brother to Robert Bradley out of Lady Quex, another is a brother to Mazola, out of Bonnie Doon, and the other is out of Stolen Moments.

COLLIE HAS FILLY.

E. P. O'Meara today reported that his good mare Collie has a chestnut filly by Von Tromp at John S. Wiggin's Military Stock Farm.

Phil T. Chinn has returned from Hot Springs and reports that his horses yesterday reached Havre-de-Grace from the Arkansas Spa, Trainer Tom Harmon wiring that they shipped in good order.

DEPART APRIL 10.

Chinn says the Simms and Sanford horses will leave Hot Springs April 10, the former's stable going to Louisville and the latter string to New York.

"Bon Homme," said Chinn, "Impresses me that he will run all day. Leonardo H. is training nicely. Eternal and The Wandered are both going good. My horses trained very satisfactorily. In fact, all of the horses at Hot Springs wintered well, as they did here and elsewhere."

LOOK AT GRANITE.

Phil Hyams is here to have a look at Granite and the fares belonging to his friend J. H. Loucheim at Glen Helen stud.

B. J. Brannon came over from Louisville to-day to see about stalls. He says his horses are doing nicely.

CORNELL TO MEET MICHIGAN TEAM

ANN ARBOR, Mich.—Cornell and Michigan are to renew their indoor track competition at Waterman gymnasium here tonight. The meet marks the first trip to Ann Arbor by a Cornell team since 1916, when the Ithacans were victorious. They won again last year on their own floor.

DEMPSEY TRAINS FOR CARPENTIER BOUT

CALGARY, Alberta — Jack Dempsey, heavyweight boxing champion, has commenced light training in preparation for his bout with George Carpentier on July 2. After spending two hours in a local gymnasium he left last night for Spokane and Seattle.

Dempsey is lamenting the loss of amalamute dog, which was to accompany him on his road work. It broke away from its chain, chewed the casing of a window into splinters and subsequently jumped thru the glass.

HOCKEY MEET UNDER WAY

CLEVELAND—The Cleveland and Eveleth, Minn., hockey teams will meet in the final series for the championship of the United States hockey league, according to word received here from President W. S. Haddock.

No games will be played at Eveleth, as originally scheduled, however, Haddock stated, because of ice conditions.

Haddock notified the local team to be prepared to play Eveleth here April 1 and 2. If arrangements can be made today, the teams will play the other two games in Pittsburgh April 5 and 6. If it is impossible to obtain a neutral rink, it is probable the championship will be decided here next Thursday, Friday and Saturday.

NEW MEMBERS ARE ON COMMITTEE

NEW YORK—The appointment of three new members to the executive committee of the Intercollegiate Association of Amateur Athletes of America was announced today.

They are David E. Williams, University of Pennsylvania, Rupert Thomas, Princeton, and Harry Burton, of Dartmouth. The other two members previously selected are Gustavus T. Kirby, Columbia, and Romeyn Berry, of Cornell.

Baby's things deserve most careful attention—soak the unmentionables in Blue Devil.

YANK GOLF PLAYERS TO COMPETE IN BRITISH MEET

NEW YORK — Twelve of America's leading professional golfers will compose the team which will go to Scotland this summer in an attempt to lift the British open title, it was announced today.

The team probably will sail May 24 and will spend some time familiarizing themselves with the St. Andrews course where the British open tournament will be held beginning June 20.

Among those likely to become members of the team are Jack Hutchison and Leo Diegel, of Chicago; Wilfred Reid, Wilmington, Del.; Walter Hagen and M. J. Brady, Detroit; Alexander Cunningham, Wheeling, W. Va.; James Barnes, Pelham Manor, New York, Clarence Hackney, Atlantic City; Fred McLeod Washington, D. C.; Eddie Loos, Homewood, Ill.; Willie Ogg, Atlanta, Ga., anw William Melhorn of Tulsa, Okla.

Most of these players will participate in the 19th annual North and South open championship tournament at Pinehurst, N. C., April 1 and 2, and it is reported that final selections for the overseas team will be made at the close of this meeting.

THEATERS

AT THE FAUROT

This is the final day of Dorothy Gish in "Flying Pat" at the Faurot. The feature is accompanied by the International News, the Pathe Review and the Topical Digest. Starting tomorrow the Faurot will have a double show of diversified entertainment for four days. The principal feature is the delightful musical act, "When Dreams Come True," presented with a company of fifteen and complete settings and costumes. A new Paramount comedy, "An Amateur Devil," of which Washburn is the star, is the headliner of the photoplay division of this big entertainment.

* * *

AT THE REGENT

Constance Talmadge is starred in "Mamma's Affair" appearing at the Regent theatre.

* * *

AT THE SIGMA

George Walsh heads the cast in "Dynamite Allen," the feature attraction today at the Sigma theatre.

* * *

AT THE ORPHEUM

Final times today, six splendid offerings, headlined by The Crescent Comedy Four; Almond and Hazel in a novelty skit; four added features. This brings to a close the Orpheum's vaudeville season.

Starting Sunday, the mammoth musical comedy "My Honolulu Girl" will open at the Orpheum for a week's run.

* * *

AT THE LYRIC

Carmel Myers is starred in "The Mad Marriage" appearing for the final times today at the Lyric theatre.

* * *

AT THE MAJESTIC

Pearl White is starred in "The Thief" the feature attraction today at the Majestic theatre.

THOMAS HARDWARE 'PHONE NUMBER IS CHANGED TO MAIN 3526.

Strictly Fresh country eggs, 25c a dozen at Piper's.

SPARK PLUGS TO BOWL IN A. B. C.

TOLEDO—The champion Spark Plug bowling team, winner of the 1921 Ohio state championship at Dayton, left this morning for Buffalo where tonight the five will compete in the five men event of the American Bowling Congress tournament.

The team is captained by L. J. Gazzolo, who holds the record for an individual score in Toledo in the last ten years, with 786 for three games in sanctioned league competition.

The Spark Plug club have rolled a number of scores over 3,000 this season.

ILLINOIS STADIUM IS PLANNED

URBANA, Ills.—The proposed new athletic stadium at the University of Illinois will be bigger than the famous Yale bowl and will have a seating capacity of 75,000 persons, according to announcement today by George Huff, director of athletics. It will cost $1,500,000.

Funds to build the stadium will be raised by popular subscription among students, alumni and friends of the institution.

MAJESTIC
TODAY
PEARL WHITE
—in—
"THE THIEF"
and
"VEILED MYSTERY"
Episode No. 11

SIGMA LAST TIMES TODAY
GEORGE WALSH in
"DYNAMITE ALLEN"
INTENSELY INTERESTING — PLENTY OF THRILLS
—Added Attraction—
The Two-Reel Comedy—"This Is The Life"
—COMING TOMORROW—
The Greatest and Most Enjoyable Picture Programme Ever Offered
Buster Keaton
"The Haunted House"
In His Latest and Greatest Success
As the Added Feature to That Stupendous Production
'Lying Lips'
Thos. H. Ince's Masterpiece Greater Than "Civilization"
The Sunday Entertainment For The Entire Family

BUSTER KEATON

Extra!! REGENT
TODAY ONLY
YOUR LAST CHANCE TO GET IN ON CONNIE'S BIG LAUGH SCANDAL
CONSTANCE
Talmadge
Is Here With a New One—And It's—
'Mamma's Affair'
For Good, Live Pep and Clean Fun—You Can't Beat It
—Added—
"WEDDING BLUES" A Peach of a Comedy
NEWS See It Here First
SPECIAL EASTER ATTRACTION
A Dead One When Alive! But What a Whizzer When "Dead"!
LIONEL
Barrymore
AS PRIAM FARIL
cordially invites you to his "funeral." He'll be there himself. He regrets he had to die, but it was the only way to dodge a husband-hunter.
He'll change your pet grouch to a grin in
"THE GREAT ADVENTURE"

ANOTHER DELIGHTFUL NOVELTY
AT THE FAUROT
DOUBLE GALA BILL—TWO DISTINCT PERFORMANCES
—THE NEWEST IDEA IN ENTERTAINMENT—
The Fascinating Musical Delight
'WHEN DREAMS COME TRUE'
Book By PHILIP BARTHOLOMAE
Music By SILVO HEIN
Will be seen with all its Charming Scenes, Beautiful Girls, Entrancing Music and Gorgeous Costuming, just presented at all the Famous New York Picture Palaces—All in connection with our Regular Program Including
THE NEW PARAMOUNT COMEDY
"AN AMATEUR DEVIL"
—With—
BRYANT WASHBURN
ANN MAY, CHRISTINE MAYO AND A PERFECT CAST
and
THE PATHE NEWS—THE PARAMOUNT MAGAZINE
TWO BIG HOURS OF MIXED AMUSEMENT
SAME AS THE CAPITOL THEATRE NEW YORK
THE PICTURES AT 1:30, 4, 6 and 8 O'Clock
"WHEN DREAMS COME TRUE" AT 3:15, 7:15 and 9:45
ALL SEATS, 55c. CHILDREN, 28c

FAUROT
MATINEES, 10 and 20c
NIGHTS, 10, 20, 30c

THE NEW ART FILM COMPANY PRESENTS
DOROTHY GISH
in
"Flying Pat"
A GINGERY, JAZZERY COMEDY THAT GETS YOU RIGHT UP IN THE AIR!
—Added Features:—
INTERNATIONAL NEWS
TOPICAL DIGEST
PATHE REVIEW

NEWSPAPER ARCHIVE®

By mail, out of the city one year $5. By carrier 15c per week.

The Lima News
AND TIMES-DEMOCRAT
PUBLISHED EVERY DAY IN THE NEWS BUILDING, 121 E. HIGH STREET
BY THE NEWS PUBLISHING COMPANY

Entered at postoffice at Lima as second class mail matter.

ALL THE MONEY YOU HAVE CANNOT BUY TWO WORDS IN THESE COLUMNS

KNOW MORE ABOUT OHIO

IN advocating his bill to compel the teaching of more Ohio geography and history in the public schools of this state, Prof. C. H. Freeman, representative from Hardin-co, is quoted: "There is probably not one person in ten thousand who can name the eighty-eight counties in Ohio and their seats of government."

Doubtless there is much merit in Prof. Freeman's general plan, the Toledo Blade says. Geographically, Ohio is a rich and wonderful state. Historically, it has held a commanding place in public interest that dates back to the Mound Builders and the Indians and continues up to the inauguration of Warren G. Harding, of Marion, Ohio, as President of the United States.

There is much that is inspiring, much more that makes for education and culture in the story of Ohio. In fact, there is so much else that is better that it is not worth while to waste school time on the perfectly useless routine of learning the names of eighty-eight county seats, many of them obscure villages. For instance, it is much more interesting to know that the Scioto river bottom land in Prof. Freeman's home county of Hardin, is one of the world's great onion growing centers, than it is to have stored away back among one's brain cobwebs the fact that the seat of government of Vinton-co is the village of McArthur. If we were to select a more important fact about Vinton-co—the least populous in Ohio—it might be suggested, for instance, that former Representative Freiner lived there and that it was Freiner more than any other one man who was responsible for the enactment of the Ohio two-cents-a-mile railroad fare law, a number of years ago.

o o o o o

CARDINAL GIBBONS

WHEN the Genius of History inscribes the record of Cardinal Gibbons' life on earth it will be distinguished by the practically unanimous approval of mankind, the Cincinnati Enquirer believes. While the great Cardinal belonged to America—the land of his love and benevolent adoption—above all others, he belonged also to the world.

Great in intellect, great in devotion to the things in which he believed, great in the councils of his church, he was great also in his Americanism.

It is for his unswerving devotion to the principles of democracy, his unqualified support and championship of the institutions of the republic, that he long will be remembered and loved by the people of the nation.

Cardinal Gibbons was a strong figure in the contemporary life of the nation. Friend of McKinley and Roosevelt and Wilson, and of practically every eminent reader in the fields of politics, literature and religion, he held the respect and affection of the nation while in no wise deviating from the standard of his own convictions.

Broadly tolerant, of highest moral courage, of tenderest nature, of most generous impulses, it may be said of him that his life and service to God and country will constitute a luminous page in the annals of the nation which he did so much to honor and distinguish

o o o o o

DR. ELIOT AT EIGHTY-SEVEN

THE addition of another year to Dr. Charles W. Eliot's well-rounded life prompts a yet heartier note of praise in the annual birthday tribute to the veteran educator, is the comment of the New York World. Perhaps the popular estimate of the former president of Harvard University is best summarized by Dean Holmes, who says that "few men have been honored more within their own lifetime and few have so well deserved the honors they have received."

Few men in any walk of life have grown old with so much dignity and none has more strikingly exemplified in retirement the high ideals of this active career. If Dr. Eliot is not America's Grand Old Man, at least there is no other whose name instantly occurs to challenge the distinction.

How much of his fame must be attributed to the men whose sagacity discerned in the young professor of chemistry the making of a great university president? The governing bodies of Harvard builded better than they knew when, in 1869, they chose as president one from among the graduates of the college who had shown promise on its teaching staff. It is impossible of course to conceive of Dr. Eliot as a mute inglorious Milton under any conditions. At the same time it is a matter of interesting speculation as to what his career might have been without the great opportunity.

o o o o o

FRONTWISE OR BACKWARDS

PUBLIC opinion is asserting itself in such positive terms on the subject of America's participation in the work of international rehabilitation that no one rises to voice opposition, comments the Dayton News. Even Senators Johnson and Borah are silent. This development, coming on the very heels of the formal induction of an administration pledged to the self-centered policy of "America First," makes its perfectly clear that the election result in November, 1920, was not against the Covenant of the League of Nations. Certain German and Irish groups attacked the proposal, but only because it had been advocated by Woodrow Wilson. The Irishman has his eyes open now, and recognizes that if anything is to be accomplished in behalf of Ireland it must be thru an appeal to the conscience of the world. The German, moved by the same emotions that obtain overseas in the fatherland, is anxious that the differences between France, England and Germany on the subject of war indemnity be referred to the League of Nations for adjustment.

It is perfectly apparent to anyone who sees with a vision not clouded by prejudice, that the United States must and will lend its strength in the world-wide readjustment. Some changes in the form of American reservations may be made to reconcile what is done with the preachment in the campaign against Wilson's international plans. Mere force of circumstances will drive the administration into the league. Whether it goes in frontwise or backwards, no one cares, nor is there any great concern as to the political significance of it. The real consideration is the common welfare of humanity, and we are concerned about it and nothing else. It will be interesting to observe the plea upon which an absolute reversal is made, but that, after all, is but a political phase. Affairs of the world will be moving forward with a momentum to be gained only by international concert, within the year. Things usually work out all right, and the development in this particular matter carries with it a considerable reassurance, and justifies the philosophy that human nature with all its peculiarities in the ultimate can be depended upon.

o o o o o

MISSS LIMA: When Hughes gets the Central American cyclone under control he may be qualified to tackle the Balkan question.

AS YOU LIKE IT

OLD SCISSORS SAYS:

Man's hobbies are now divided between baseball, fishing, home brew and the training of mushroom hounds.

* * *

BUT THERE AIN'T NO SUCH MAN.

Wanted—Man who can run car and wife—American Medical Journal

* * *

The league of nations is developing into a nice old sewing society where they gossip about things but do nothing else.

* * *

A Long Island merchant of our acquaintance hired a homely girl because he thought he could keep her, but a young man came along the next week and married her, for the same reason.

* * *

The ex-crown prince writes friends in Germany to the effect that he is getting tired of Holland, and it is only fair to say that the feeling seems to be quite mutual.

* * *

GENERAL DEBILITY.

The following tale of woe represents the entire column of news sent to the "Stamford Mirror" by its Harpersfield correspondent.

W. W. Stone is improving Mrs. Stone is under the doctor's care.

Mrs. E. K. Davis is quite sick at her home.

Burt Scutt is can washer at the West Harpersfield creamery for a few weeks in Chester Egnor's place. Mr. Egnor has gone to Oneonta to undergo an operation.

Guy Smith has been confined to the house a few days by illness.

JUST ANOTHER LITTLE SLICE.

Last night
I was lonely and restless,
And the rain splashing against the pane
Only made me more so,
I decided to walk it off
In the storm,
Aimlessly I went,
First along the lighted avenues,
Then down the darker side streets
In the middle of one of these,
Just as we both came abreast the light,
I passed a girl,
The golden gleam of her hair
And the exquisite curve of her lips
I saw
All else faded away into the shadow
Of her umbrella and the rain.
Then she was gone;
And I was more lonely than ever.
I kept on,
Inwardly cursing conventions
That held me from speaking to her,
And wondering where
O. Henry got his stuff
About romance and adventure
In Bagdad on the Subway;
Then I started home
By the opposite way
I had come,
Feeling worse than when I began;
Twenty minutes passed,
I turned into my own block
And there coming toward me
She was again.
This time she smiled,
As much as to say,
"We both seem to be doing the same
Tonight, n'est-ce pas?"
And I smiled back,
And hurried by into my own house,
Without once looking back,
Least she might think
I was no gentleman.

—Tom Weatherly

IN LIMA CHURCHES SUNDAY

CALVARY REFORMED, W. Wayne-st, near Main, William A. Alspach, minister. Prayer service at 6:15 a. m., at which time the story of Easter will be told in song and word. Sunday school at 9:15, D. R. Cantiney, superintendent. Morning worship at 10:30. Celebration of the Holy Communion, reception of members and baptism of children. Evening service at 7 p. m., when a program of song will be given by the choir. A cordial welcome to the public and strangers to worship with us this Easter day.

* * *

MARKET-ST PRESBYTERIAN, Market and West-sts, Samuel Huecker minister. Sunrise Christian Endeavor service at 6 a. m. Sunday school at 9 15, E. Owen, superintendent. Morning worship at 11:45, subject, "The Power of the Resurrection." Special Easter music will be sung. The church quartette will be assisted by Miss Margaret Gregg, contralto; Miss Violet Bradley, organist, and Miss Anna Bradley, violinist. Junior Christian Endeavor at 2:30 No evening service.

FOURTH-ST BAPTIST, Leroy McGee, pastor. Sunday school at 9:30 a. m., L. L. Altman, superintendent. Baptismal sermon at 10.30. Baptizing at 12 o'clock noon in Hover lake. Easter program at 3 p m. B. Y. P U. at 6, Anna Goodman, president. Prayer and praise meeting at 7.30. Preaching at , subject, "Victory Over Death and the Grave."

* * *

SOUTH LIMA BAPTIST, Pine and Kibby-sts, H. F. Dudley, pastor. Sunday school at 9:15 a. m., W. E. Jones, superintedent. Preaching at 10.30, subject. "The Living Christ." B. Y. P. U. at 6 p. m. Evangelistic service at 7, subject, "A Present Resurrection." Prayer meeting Thursday at 7 p. m.

* * *

INTERNATIONAL BIBLE STUDENTS' ASSOCIATION, Morris Arcade hall. Continued study on "The Tabernacle of Israel in the Wilderness," beginning at 2 p. m. Questions answered at 7 p. m., on "Jehovah's Plan of the Ages.

* * *

First United Brethren, Spring and Union-sts, W. H. Howard, pastor. Sunday school at 9 a. m., A. D. Welker, superintendent. Baptismal services following Sunday school. Reception of members into church The choir will give an Easter cantata at 7 p. m. Junior Y. P. S. C E. at 2:30 p m. Senior Endeavor at 6. Mid-week prayer service Thursday evening at 7 15.

* * *

Grace Methodist, Kibby and Elizabeth-sts, D. N. Kelly, pastor Sunday school at 9 a. m., G. A. Herrett, superintendent. The Sunday school will extend its Easter program into the morning preaching hour. Junior League at 2 p. m. Epworth League and class meeting at 6. Public worship at 7. Sermon by the Rev. J. M. Mills. Mid-week prayer service Thursday at 7:30 p. m.

* * *

Bethany Lutheran, Spring and Pierce-st, W. C. Spayde, pastor. Early service at 6 a. m. Sermon by the pastor. Sunday school at 9:15 a. m., O. G Mack, superintendent. Special morning service at 10:15 o'clock Reception of new members by baptism, confirmation, letter and profession of faith The Holy Communion will be administered Solo by Miss Marguerite Moyer. The special Lenten Self-Denial offering will be received at this service Brief sermon by the pastor. Special Easter service under the auspices of the Sunday school at 7:00 o'clock.

* * *

First Congregational, Elizabeth-st, near Market, Kyle Booth, pastor. Bible school 9:15 a m. Easter communion service and reception of new members at 10.30 a. m. Evening service at 7.

* * *

First Christian, West and Elm-sts, E A. Watkins, minister. Sunrise prayer meeting, led by Christian Endeavorers at 6:30 a. m Sunday school at 9 15 a m., A. S. Chenoweth, superintendent. Morning service at 10 10, subject, "The Power of an Endless Life." Special Easter music Christian Endeavor at 6 30 The choir will give a program of sacred song at 8 p m.

* * *

Zion Evangelical Lutheran, Wayne and Elizabeth-sts, Arthur H. Peffly, pastor Sunday school at 9:15 a. m., Theodore DeWeese, superintendent. Morning worship at 10:30 a. m Holy Communion at 10:30. Evening service at 7 p. m. Lecture of Christian fundamentals Wednesday at 7 p m. Monthly meeting of church council Monday at 7:45 p. m.

* * *

First Reformed, West and Wayne-sts, T. W Hoernemann, pastor. Easter sun-rise service at 6 a. m. Topic, "Lessons from the First Easter." Sunday school at 9 a. m., Fred Zeits, superintendent. Morning worship and Easter communion, with reception of new members. The choir will give an Easter musical program in the evening.

* * *

Pentecostal Assembly of God, Market and Union-sts, T. A. Lee. Baptismal services Sunday morning at 10 a m., at Hoover Lake. Sunday school at 1:30 p. m. Praise service at 2 30 Preaching at 7:30 p. m. Mid-week prayer service Tuesday and Friday nights at 7:30.

* * *

Christ Church, Episcopal, North and West-sts, Kirk B. O'Ferrall, rector. Full choral Holy Communion service 7.30 a. m., with offertory solo, "He Is Not Here—He Is Risen" by Gaul, sung by Mrs. Hilda Baxter Thompson. Full Festal service at 10:45 o'clock Sermon, "The Message of Easter," with offertory solo by Mrs. Helen Thompson Gayer, "As It Began to Dawn" by Henry Wessel. The service will be conducted by a full vested choir of 30 voices, under the direction of Mrs. Forster Robinson, with Ernest C. Baird at the pipe organ. Service takes the form of a parish home-coming rally. Children's Easter carol service and holy baptism at 4 o'clock.

* * *

EASTER SERVICE

Last Vesper Service of Y. W. C. A. will be held Sunday at 3.45 P. M. Mrs. Bannister will give a reading. "The Cycle of Christ," Mrs. Clarence Klinger will sing, with Nelle Kriete at the piano. All members of Y. W. C. A. and all interested in Y. W. C. A are urged to be present.

Olivet Presbyterian, Elizabeth and Kibby-sts, Otis Harter, pastor. Sunday school at 9:15 a. m., E. L. Malone, superintendent. Sunday school will give a special Easter program, with offering for foreign missions, at 10:30. Evening service at 7, Special Easter program, with offering for foreign missions at 10:30. Evening service at 7. Special music and Easter sermon, subject, "Resurrection Power." Christian Endeavor at 6.

* * *

Epworth Methodist, Bellefontaine and Harrison-aves, W. H. Deaton, pastor. Epworth League sun-rising meeting at 6 a. m. Sunday school at 9:15, J. C. Martin, superintendent. Morning Worship at 10:30; subject, "Who Shall Roll Away the Stone?" The choir will render an Easter cantata at 7 p. m.

* * *

First Church of Christ, Scientist, 553 W. Market-st. Services at 10:45 a m. Subject, "Reality." Sunday school at 9:30 a. m. Wednesday evening testimony meeting at 7:30. Reading room at church, open every day except Sunday and legal holidays, from 11:00 a. m. to 5:00 p. m. The public is welcome to all services and to the reading room. This church is a branch of The First Church of Christ, Scientist, in Boston, Mass.

* * *

The First Baptist Church. Sunday school at 9:15. The pulpit Sunday will be supplied by Dr. T. W. Powell, formerly pastor for several years in Chicago, now known as "Pauline Evangelist" to pastorless churches Morning (10:30) subject, "Recipe for Worry Cure." Evening (7:00) "Faith's Victory at First Easter.

* * *

Immanuel Lutheran church, Missouri Synod, corner Kibby and Jackson-sts, Rev. A E. Bay, pastor. Easter services with confirmation in communion at 10 a. m. in English. Confession 9.30. No Sunday school.

* * *

Central Church of Christ, W. North-st. The pre-Easter Evangelistic services will close Sunday evening. Bible school Surday 9:15 a. m. Morning worship 10:30, topic, "They Shall Live—But Where?" Mrs. Clarence Klinger will sing a solo at the morning service. Senior, Intermediate and Junior C. E. meetings at 6:00 p. m. Closing Easter evangelistic service at 7:00 p. m. Topic, "The Fall and the Rise of Man"—illustrated. The Right Hand of Fellowship will be given to all the new members at the morning service. Baptismal service in the evening. J. Allen Canby, minister.

* * *

Christian and Missionary Alliance, S. Elizabeth, near Eureka-st, I. H. Patterson, pastor. Sunday school at 9:15 a. m. Morning service at 10:30, subject, "Proof of the Resurrection and What the Resurrection Proves" Young people's meeting at 6:30. Services at 7:30, subject: "Healed of Snake Bites." Evangelistic services beginning with Tuesday night, with Rev. R. W. Connor, Columbus, as speaker.

* * *

West Cairo Methodist, A. A. Thomas, pastor Sunday school at 9:30 a. m, Milton Solomon, superintendent. Preaching at 10:30, subject, "Proofs of the Resurrection." Services at 7 p. m, subject, "Palm Sunday" Special orchestra music. Bethel Grove, Easter Sunday school program at 9 a. m. Sunday school lesson at 10. Special music by the orchestra.

* * *

Trinity Methodist, Market and West-sts. Walter D. Cole, pastor Sunday school at 9:15 a. m., R. E. Offenhauer, superintendent. Morning service at 10:30, subject, "The Resurrection and the Life" Epworth League at 6 p. m., "Lessons from Easter," Miss Rachel Shiverdecker, leader. Evening services at 7 p. m, with musical program under direction of Prof. Mark Evans. Prayer service Thursday at 7:30 p. m.

Is your toilet asking pointedly for attention—sweeten it with Blue Devil.

St. Paul's Methodist, W. Spring-st, J. A. Collins, pastor. Preaching at 10:30 a. m., subject, "The Powers of Holy Love." Easter Sunday school program at 2:30 p. m., L. C. Gamble, superintendent. Special Easter musical program at 7:30 p. m. Prayer and class meeting Thursday evening at 7:30, Henry Thoms, leader.

WORLD NEWS

CLEVELAND — Auto bandits got $1,300 in two daylight holdups here.

* * *

YOUNGSTOWN — Charles Caldwell, grocer, told police a man felled him in his store and escaped with $2,500.

* * *

YOUNGSTOWN — A city is not liable for damages caused by a policeman in the discharge of his duties, the court of appeals here ruled.

* * *

DELAWARE — Enos Eli Young, 59, a hermit, living six miles west of here held to the grand jury on charge of shooting to wound C. V. Wiglon, on whose farm Young lived.

* * *

CINCINNATI — Charles M. Owens, Covington, a former secretary-treasurer of the Brotherhood of Railway Clerks held to grand jury under $7,000 bond, charged with embezzling $35,000 from the organization.

* * *

EAST LIVERPOOL — A six pound fruit and candy Easter egg mailed to President Harding by George Condon, a local confectioner.

* * *

NEW YORK — A ten per cent reduction in the price of round trip tickets within the time limit effective May 15 and June 1, up to September 1, was announced by the New York Central railroad. The reduction will cover all points in the company's territory.

* * *

BEAVER, Pa — Smith Curtis, 87, said to be the oldest active newspaper man in Pennsylvania, formerly an Ohio preacher, died here. He was publisher of the Beaver Argus.

* * *

ST. LOUIS — Mrs. Myrtle Lemack and Marguerite Monroe were ordered remanded to jail following their arraigment in connection with the Toledo postoffice robbery.

* * *

TOLEDO — Edward H. Foley, 18, was found guilty of second degree murder and sentenced to the Ohio penitentiary for life. He was tried for the murder of two railroad detectives who were killed when five bandits held up a Union Station ticket agent and robbed him of $10,000.

* * *

ATLANTA — Petition of striking union men of the Atlanta, Birmingham and Atlantic railroad that the wage reduction order be rescinded was denied by Federal Judge S. H. Sibley.

* * *

PITTSBURGH, Kansas — Alexander M. Howat, president of the Kansas mine workers and three other organization members arrested on charges of contempt of court in connection with calling a coal mine strike.

* * *

ATHENS — Madame Aspasia Manos, morganatic widow of King Alexander, gave birth to a daughter.

* * *

HUNTSVILLE, Ala. — Three persons were killed in a severe windstorm and much damage was done in the vicinity of New Hope, near here.

Hi Stubbins, Sez!

(Copyright 1921, by H C Curtis)

I'm no question and answer department, but somebody wants to know: "Who was the first jockey?" —Eve. Adam entered her in the human race. There is no jockeying of prices at the Hoover-Bond Co. It's a one price store.

EVANGELISTIC SERVICES!

CHRISTIAN MISSIONARY ALLIANCE TABERNACLE,

South Elizabeth Street, near Eureka,

Commencing Tuesday, March 29, and continuing for 3 weeks

REV. R. W. CONNER

of Columbus, Ohio, will speak at 7:30 every evening, except Monday

Sunday Services: 10:30 a. m.; 2:30 and 7:30 p. m.

COME, Bring a Friend. I. H. PATTERSON, Pastor

Say It With Flowers For Easter

Spring Flowers and Plants of all kinds in abundance. Leave your orders for Corsages. Visit our store and see our display of anything seasonable in our line.

Eggert N. Zetlitz

Most Valuable Dollar

The most valuable dollar you earned last year is the one you saved.

They all looked alike at the time but the one you saved is the one that will buy anything for you now.

That dollar you placed in a savings account one year ago is worth $1.0[illegible] now, and will continue to grow at the same rate of increase, five per cent interest.

Dollars love the company of other dollars and invite you to add to the number.

The Allen County Savings & Loan Company, Savings Building, Corner Market and Elizabeth Streets.

WHAT THE STARS PREDICT

This is a doubtful day.

It should be a fortunate day for the signing of contracts, and for the writing of love letters.

New magazines will be started under this rule of the stars and should prosper.

Women should be careful in love affairs, as there is an indication that they will be deceived.

This is not a lucky wedding day.

Persons whose birthday this is will have a successful and happy year.

Children born on this day should be prosperous; they will probably be fond of travel, and headstrong in love affairs.

Copyright, 1921)
(Copyright, 1921.)

LYRIC
NOW PLAYING

Adapted from the novel, "Cinderella Jane," by Marjorie Benton Cooke

He was an attractive young artist, with scores of wealthy women quite mad about him—while she—she was only his sock-darner. In a misguided moment, they married each other—he to escape the wild women and she—well, you'll never guess—you must come and see.

—STARTING—
EASTER SUNDAY

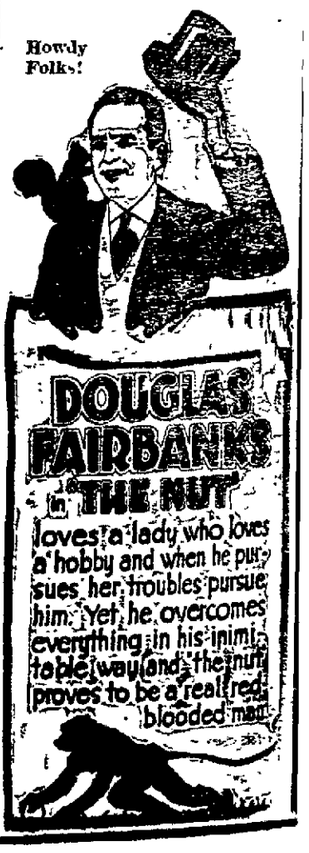

LIONEL BARRYMORE

Cordially Invites You to His

"FUNERAL"

SUNDAY—AT THE

REGENT

NEWSPAPERARCHIVE®

BUYING BRISK IN GENUINE SALES

Stampede to Pick up Goods at Special Prices

STOCK TREND UPWARD SOON

Bridging of Gap Between U. S and Germany Seen

(BY B. C. FORBES)

MERCHANTS report brisk buying of goods whenever genuine special sales are announced. One of New York's largest clothing firms, operating a number of stores, told me that there was a stampede of customers last week to obtain both cotton and silk shirts which were marked down, but that regularly priced goods are moving slowly.

Is not this simply one more indication that what the public want and what they insist upon is thorough-going price readjustment and that given this, they will resume buying with characteristic American freedom?

* * *

Irrespective of more of less meaningless day-to-day fluctuations, the trend should shortly become distinctly upward in most stocks, particularly those of companies which did not lose their heads during the war and devote their easily-earned profits to building abnormal plant expansions which cannot now be utilized.

* * *

I find that in high financial circles there is growing confidence that President Harding will assiduously seek a way to bridge the gap now existing between America and her former allies and also the senseless artificial chasm between this country and Germany caused by our still being technically at war. The coming visit of the French ex-premier, Rene Viviani, is expectantly awaited.

* * *

There is no denying that pessimism has lately increased in this country and that it is extremely desirable to do anything and everything possible to revive confidence, courage and cheerfulness.

PRODUCE PRICES REMAIN STEADY

Eggs at 25 to 28—Slump in Market Cost of Fowls

Local prices on produce were practically unchanged Saturday. Eggs were lower, with extras selling at 28 cents and firsts between 25 and 28 cents a dozen. Spring produce now on the market is of a very high quality and is selling on about the same level as in other years.

In the Cleveland market, chickens were the hardest hit. Many farmers are culling out their flocks and putting the surplus chickens on the market. The low price of eggs is blamed for this movement. Heavy fowls dropped two cents to 39 and 40 cents a pound and spring chickens were one cent lower at 38 and 39. Butter was lower with prints at 51 1-2 and 52. Eggs, extras, were two cents lower, selling at 28, and Ohio firsts also dropped two cents to 25 1-2.

TICKER TALK

Saturday's market was quiet, in the absence of important news. Rails as a whole were strong and other stocks moved up and down within a narrow margin.

That motor stocks are in a favorable position was shown by the President of the Maxwell Distributing Corporation who stated that sales and conditions are nearing normal. He expects a demand for more automobiles than it will be possible to produce.

Favorable conditions in the motor industry will benefit rubbers. With the exception of Kelly Springfield, all rubber stocks were strong Saturday.

It is reported that the largest dry goods distributing houses in the United States, located at Chicago, have made sales for immediate delivery that compare favorably with a year ago.

General Motors as well as Studebaker are going ahead with production with full confidence that the business is on the verge of a period of great demand. The New York Ford agency reports that sales at the present time are better than any time in its history.

New business at the rate of 15,000 tons a day has been pouring into the U. S. Steel corporation. This is at approximately one-third of capacity. The buying of steel for new construction and the reinstatement of orders from the automobile companies are bullish features.

Money conditions are very much improved over a year ago. The Federal Reserve ratio is 51 per cent compared with the low point of 42 1-2 percent two months ago. The total increase has been from around 39 1-2 a year ago to 51 at the present time or a total of 11 1-2 points.

ACTUAL BANK STATEMENT

NEW YORK — The actual condition of clearing house banks and trust companies for the week shows that they hold $7,661,040 reserve in excess of legal requirements. This is an increase of $4,221,010 from last week.

SON ARRIVES

Mr. and Mrs. Henry Ludertein, St. Marys, are the parents of a son, born Friday, at the City hospital.

BANK CLEARINGS.

Clearings today	$ 34,483.84
Clearings a week ago today	$172,832.21
Clearings a year today	$126,352.28
Clearings for this week	$633,780.26
Clearings a year ago this week	$1,107,362.41

PRODUCE REVIEW

(By Swift & Co.)

Poultry prices continue on high level, due to the demand for live poultry. There appears to be a surplus in freezer, which is being gradually reduced. It is not expected that present high prices will continue for any great length of time.

The egg market has fluctuated during the week but is gradually working into a lower position, due to lighter demand for storage and current use.

Prices of butter are practically unchanged from last week. There is a gradual increase in the weekly production, due to the forward season. It is expected there will be some surplus over current requirements, within the next few weeks.

* * *

LIMA WHOLESALE PRODUCE
(Swift and Company)

Long Horn Cheese	.31
Print Cheese	.32
Daisies Cheese, colored	.29
Twins, colored	.27½
Full Cream Brick Cheese	.30
New York Limburger	.32
Block Swiss Cheese, old	.45
New Block Swiss	.35
Brookfield Creamery Butter 1 pound cartons	.50
Brookfield Creamery Butter 50 pound tubs	.49
Premium Butterine, 1 pound cartons, N. C.	.28½
Challenge Butterine, 1 Pound Rolls, N. C.	.35
Snowflake Butterine, 1 Pound Cartons, white	.27
Gem Butterine, 1 Pound Cartons, White	.25
Lincoln	.21
Rakeall Butterine, Tubs	.18½
Kakebake Butterine, Tubs	.20½
Bakers' Pastry, Tubs	.18½
Broilers, 2 pound average, No. 1 Quality	.54
Broilers, 2½ pound average, No. 1 Quality	.45
Fryers, 3 lb. average No. 1 quality	.40
Heavy dressed hens, lb.	.28½
Roasting chicken, No. Quality	.40
Stewing hens, No. Quality	.35
Dressed spring chickens, lb.	.38½
Fresh Eggs	.30

RETAIL PRODUCE

Butter	.60	Squash, lb.	.05
Cabbage	.05	Sweet potatoes 3 lb.	.25
Leaf lettuce	.20	Parsnips	.08
Head lettuce	.35	Brussel sprouts, qt.	.60
Eggs, doz.	.30	Endive, lb.	.25
Potatoes, pk.	.35	Chives, a jar	.15
Lemons, doz.	.35	Mango Peppers, ea.	.10
Oranges, doz.	.40-.50	Celery	.10-.15
Bananas	.14	Spinach, lb.	.20
Parsley, bunch	.10	Cucumbers, apiece	.50
Turnip	.05	English Walnuts, lb.	.40
Carrots	.05	Cocoanuts, ea.	.15
Cauliflower	.40-.45-.50	Beets, lb.	.05
Cranberries lb.	.22	Strawberries, qt.	.50
California Grapes	.40	Green Onions, bunch	.05-.10
Apples	.05-.15		
Marsh Onions	.05		
Radishes, bunch	05		
Beets, bunch	.10		

* * *

CLEVELAND—Butter, extra in tubs .50½@.51; prints .51½@.52; extra firsts .49½@.50; firsts .48½@.49; seconds .37@.40, packing .12@.17; fancy dairy .30. Eggs, fresh gathered Northern extras .28; extra firsts .27; Ohio firsts new cases .25½; old cases .25; Western firsts new cases .25. Oleomargarine, pound prints nut oleo .22@.24, high grade of animal oils 26@.26½; low grades .20. Cheese, York state .29@.32; brick .25@.28; limburger fancy .30@.32, Swiss .35@.60. Live poultry, heavy fowls .39@.40, roosters 26@27; spring chickens 38@39, capons .45. Potatoes, Ohio and New York round white 2.10@2.25 per 150 lb. sack, Michigan round white 2.15, Colorado brown beauties No. 1, 3.00, New Bermudas 13.70 per barrel of 100 lbs; Maryland red Chili 6.00@7.00 a crate. Sweet potatoes, Delaware Yellow No. 1, 2.00 per bushel; Maryland yellow 1.85 a bushel; Virginia kiln dried 1.25@2.00 per hamper.

STANDARD OIL STOCKS

(Reported by E. W. Wagner & Co.)

STOCKS—	Bid	As'd
Anglo-American Oil Co.	17½	18
The Atlantic Refg. Co	900	950
Borne-Scrymser Co.	360	390
The Buckeye Pipe Line	82	83
Chesebrough Mfg. Co.	190	200
Continental Oil Co.	114	118
The Crescent Pipe Line Co.	29	31
Cumberland Pipe Line	135	145
Eureka Pipe Line	94	98
Galena-Sig. Oil Co. (Pfd)	93	97
Galena-Sig Oil Co. (Com)	43	45
Illinois Pipe	170	175
Indiana Pipe Line	83	85
National Transit Co.	26½	27½
New York Transit	143	148
Northern Pipe Line	92	97
Ohio Oil Co	271	275
Penn. Mex. Fuel	30	34
Prairie Oil and Gas	465	475
Prairie Pipe Line	197	200
Solar Refg. Co.	385	395
Southern Pipe Line	102	105
South Penn Oil Co	225	230
South West Pa. Pipe Line	68	72
Standard Oil Co. (Cal.)	300	305
Standard Oil Co. (Kansas)	595	600
Standard Oil Co. (Ky.)	405	415
Standard Oil Co. (Neb)	440	460
Standard Oil Co. (N. J)	148	152
Standard Oil Co. (N Y.)	325	328
Standard Oil Co (Ohio)	375	380
Swan & Finch Co.	40	50
Union Tank Line	106	108
Vacuum Oil Co.	290	300
Washington Oil Co.	28	32
Midwest Refinery	139½	139½
Int. Pete	14⅞	15⅛

OHIO INCORPORATIONS

Arnold Investment Co. Cleveland, $100,000, B. F. Arnold, H. E. Roehm.

Smith Burnham Safe Co., Cleveland, $25,000, A. L. Smith, H. L. Smith.

Mad River Milling Co., Dayton, $25-000, N. C. Weiffenbach, J. P. McCleary.

Harrison Oil and Gas Co., Akron, $100,000; H. A. Hanry, W. Hanry.

Central States Hotels Co., Akron, $1,000; H. R. Anderson, G. M. Kennedy.

Warranty Secured Building Co., Akron, $1,000; M. S. Kelly, H. R. Anderson.

Lake Ainslie Hardwood Lumber Co., Dayton, $20,000; E. E. Kumler, E. J. Harrison.

Homes Construction Company, Dayton, $10,000; H. L. Miller, A. Miller.

Lincoln Photoplay Company, Cleveland, $30,000; M. A. Stetz, E. S. Carpenter.

Road Scope Specialty Company, Cleveland, $10,000; H. C. Padline, H. A. Connelly.

Bakery Finance Company, Cleveland, $48,000, B. E. Conrad, W. A. Bowie.

Lake Forest Estates Co., Cleveland, $50,000; P. H. Bradley, H. R. Wells.

Lake Forest Club Co., Cleveland, $50,000; P. H. Bradley, n.va xxfffxx $80,000; P. H. Bradley, H. R. Wells.

INCREASES:

The Tracking Trailer Co., Cleveland, $150,000 to $250,000.

For the first time in history, New York City has a police station handled entirely by and for women. Mrs. Mary E. Hamilton, the first patrol woman on the force in New York, is director of the precinct, and Mrs. Isabel Goodwin, the first woman detective, is officer-in-charge. A service bureau is to be established for women desiring help or information in matters where the police may act.

President Harding has engaged the services of Miss Coranella Mattern, of Frankfort, Ky., and Miss Eva Uhl, of Parkersburg, W. Va., as his private stenographers at the White House in Washington.

Good corn and peas 10c. Fancy corn and peas 2 for 25c at Piper's.

STOCK EXCHANGE IRREGULAR

Session Attended by Many Confusing Movements

LIBERTY BONDS
(Courtesy of The Wheatley Co.)

3½'s	$89.94
First 4's	87.20
Second 4's	86.90
First 4¼'s	87.46
Second 4¼'s	86.98
Third 4¼'s	90.20
Fourth 4¼'s	87.04
Victory 3¾'s	97.56
Victory 4¾'s	97.64

* * *

NEW YORK—Saturday's short session of the stock market was attended by many confusing movements. Gross recessions of 1 to 5 points were made by Atlantic Gulf, General Asphalt, Mercantile Marine preferred, United Fruit, Hide and Leather preferred, Central Leather, American Smelting, Western Union, Montgomery Ward, and Sears-Roebuck, the latter falling to the new low quotation of 66 1-4. Houston Oil enhanced Thursday's extensive gain by some five points, Mexican Petroleum rose 2 points, and other less conspicuous issues of the same class, as well as motors and textiles were 1 to 3 points higher.

The closing was irregular.

Sales approximated 350,000 shares.

Resumption of trading after the Good Friday suspension was featured by a renewal of selling pressure from professional sources. This was directed chiefly against oils and motor specialties, particularly the rubber group. Within the first half hour losses of 1 to 3 points were sustained by Atlantic Gulf, General Asphalt, Goodrich, Kelly Springfield Tire and Sears-Roebuck. Gains extending from large fractions to 1 1-2 points marked the scattered dealings in Houston Oil, Invincible Oil, Vanadium and Lackawanna Steels and Northern Pacific.

* * *

NEW YORK STOCK LIST

(Reported by E. W. Wagner & Co.)

STOCKS—	Open	High	Low	Last
Am. Can	30⅝	30½	30⅛	30½
Am. Int. Corp.	45	45	45	45
Am. Loco	87½	88	87½	88
Am. Smelt.	39	39¼	38½	38¾
Am. Stl. Fdry.	30¾	30¾	30¼	30¼
Am. Sug. Ref.	94	94¼	94	94¼
Am. Sum. Tob.	80	80	79⅞	79⅞
Am. T. & T.	100	100	100	100
Am. Woolen	71½	74⅞	71½	74
Gen. Asphalt	62⅛	63½	61½	62⅜
Ana. Cop.	36¾	36¾	36⅛	36⅝
Atchison	80¼	80¾	80¼	80⅝
At. Gulf & WI.	40½	40¾	38¼	40
Baldwin Loco.	88⅝	89	88½	89
B. & O.	33⅝	33¾	33	33¼
Butte C. & Z.	4½	4½	4½	4½
Can. Pac.	114⅝	114½	114⅜	114½
Cent. Leather	40¾	40⅞	40⅛	40⅛
C. & O.	59½	59½	59½	59½
C. M. & St. P.	25¾	25¾	25¼	25¼
Chile Cop.	10⅛	10¼	10⅛	10¼
Chino Cop	20¼	20¼	20⅛	20¼
Col. G. & E.	59	59⅞	59	59⅞
Con. Gas	81	81	81	81
Corn Prods.	76	75¼	75¼	76½
Cru. Steel	90¼	90⅞	90	90½
C. C. Sug.	23½	23½	23	23
Erie R.	16¼	16¼	15⅞	16⅛
Gen. Elec.	136	135	136	136
Gen. Motors	14⅞	14½	14⅛	14⅛
Goodrich R.	37½	38⅝	37½	38
Inspr. Cop.	32⅝	33⅛	32½	33⅛
Ind. Alcohol	69	69	68¼	68¾
Int. M. M.	13½	13½	13½	13½
Int. M. M. Pfd	51½	51½	51¼	51¼
Int. Paper	58½	58⅞	58½	58⅞
Int. Nickel	15	15	15	15
Kelly Spring.	41	40½	39⅛	39½
Kenn. Cop.	17⅞	17⅞	17¾	17¾
Lack. Steel	54⅝	54⅝	54½	54½
Mex. Pet.	148	150¼	147¾	148½
Miami Cop.	17⅝	17¾	17⅝	17⅝
Steel	30¼	30¼	30	30
Mid. Sts. Oil	13¼	13¼	13	13¼
Mo. Pac.	17½	17½	17⅛	17¼
N. Y. C.	70¼	70¼	70	70
Nor. Pac.	79½	79¾	79	79½
Okla. P. & R.	3⅝	3⅝	3¾	3¾
Pan. Am. Pet.	70¾	72¼	70¾	72¼
Penn. R. R.	35⅛	35½	35⅛	35¼
Pere Marq.	17⅝	18	17⅝	18
Pierce Arrow	34¾	35⅝	34½	34¾
Pierce Oil	10½	10½	10½	10½
Pitts. Coal	61	61	61	61
Pure Oil	33¾	33¾	33¼	33¼
Ray Con.	11⅞	12⅛	11⅞	12⅛
Reading	68	69	67⅞	68⅞
Rep. I. & S.	68½	68¾	68¾	68½
Sears Roebuck	69¼	69½	66¼	67¼
Sinclair Oil	23⅞	24	23¾	23⅞
So. Pac.	74⅝	75	74¼	75
So. Ry	20¾	20⅞	20¾	20⅞
Stl. & S. F.	21⅝	21⅝	21¼	21¼
Stromberg	39	40	39	39⅛
Studebaker	77½	78⅞	76½	77⅞
Texas Oil	42¼	42¾	42⅛	42¾
Tob. Prods.	47	47⅛	47	47⅛
Union Pac.	117	117	117	117
Uni. Ret. Strs.	49¾	50	49¾	50
U. S. Rub.	72⅞	73⅞	72	73½
U. S. Steel	82¼	82½	82	82¼
Utah Cop	48⅛	48½	47¾	47¾
Van. Steel	31½	31½	30¾	31
Westinghouse	48½	48½	48½	48½
White Motors	41½	41½	41½	41½
Will. Overland	8¼	8½	8¼	8½

Sales to 11 A. M. were 210,800.

NEW YORK CURB STOCKS

(Reported by E. W. Wagner & Co)

OILS—	Bid	As'd.
Allen	1	1¼
Allied	13	14
Amalgamated	8	15
Barnett		1
Boone	1⅛	1½
Burknett	⅛	⅜
Cosden	5½	6
Elk Basin	8⅝	8⅞
Federal	1⅝	1⅞
Glen Rock	1¾	2
Harvey	5	7
Home Oil	½	¾
Int. Pete	14¾	15¼
Livingston	3	3½
Marland	2	2½
Merritt	11¾	12¼
Mid West Oil	1⅛	1½
Mid West Oil Pfd.	1	2
Mid West Refg.	137	139
N. A Oil	¾	2½
North West	24	28
Pennock	5½	6
Prod. & Ref.	4½	4¾
Prod. & Ref. Pfd.	6	8
Rickard Texas	¼	¾
Salt Creek	28	32
Sapulpa	4⅝	4⅞
Seaboard	2	4
Sequoyah	⅛	⅜
Simms	6¾	7
Skelly	5½	5¾
Sou. Oil & Trans.	1¾	2¼
Thraman Oil		⅛
Union Tank	107	112
United Texas	⅛	5-16

INDUSTRIALS—	Bid	As'd
Aetna	9	10
A. W. Paper	4½	5½
Allied Pk'rs.	4	6
Carib	6¾	6⅞
Car Light	1⅞	2
Cent. Theresa	2	4
Chalmers	1	2
Chevrolet	100	400
Cit. Svc. Bankers	27¾	27⅞
Colonial Tire		5
Curtis	3	5
Em. Phono.	¼	⅜
Indian Pkg.	2	3
Mercer	3½	4½
N. A. Pulp	3⅝	4⅛
Perfection	1	1⅛
Phil Morris	3	5
Piggly Wiggly		20
Pyrene Mfg.	9½	10½
Rockaway	3	6
Savold NY		25
Savold old		5
Sweets	2¾	2½
Tob. Prod. Ex.	6	8
UMO	55	65
Uni. Pft. Shrg.	1⅜	1⅝
Uni. Ret. Candy	7	7½
United Pictures		1
U. S. Light & H.	1⅝	1⅞
U. S. Ship	⅝	11-16
Wayne Coal	2	2½
Wright Martin	4	6

For good cheese see Piper's.

There are said to be 3424 spoken languages or dialects in the world.

LIVE STOCKS

(Lima Packing Company Quotations)

Fair steers	.07½-.08
Sows	.08
Hogs	.10
Heifers	.06@.07
Bulls	.05@.05½
Stags	.06.05½
Good steers	.07@.08

* * *

PITTSBURG—Hogs, receipts 1500; lower. Heavies 10.25@10.50, heavy yorkers, light do and pigs 11.55@12.00. Sheep and lambs, receipts 1,000; steady. Top sheep 7.25; top lambs 10.50. Calves, receipts 450; lower. Top 13.00.

* * *

CINCINNATI—Hogs, receipts 5,000; weak. Heavies 9.50@10.50; packers and butchers 10.75@11.00; medium 11.25; stags 5.00@6.00; heavy fat sows 6.00@8.25; light shippers 10.00@11.25; pigs (110 lbs. and less) 10.00@11.25. Cattle, receipts 450; steady. Steers good to choice 8.50@9.50; fair to good 7.50@8.50; common to fair 5.00@7.50; heifers good to choice 8.00@9.25; fair to good 7.00@8.00; common to fair 4.00@7.00; cows, good to choice 6.50@7.25; fair to good 5.25@6.50; cutters 3.50@4.00. Calves, steady; good to choice 11.00@12.00; fair to good 8.00@11.00; common and large 5.00@7.00. Sheep, receipts 10; steady. Good to choice 5.50@6.00; fair to good 3.50@5.50; common 2.00@3.00; bucks 2.00@4.00. Lambs, steady; good to choice 10.50@11.00; fair to good 9.00@10.50; seconds 8.00@8.50; common 5.00@7.50.

* * *

EAST BUFFALO.—Cattle, receipts 300. Dull.

Calves, receipts 300; 50c lower. 5.00@14.00.

Hogs, receipts 1,800; steady to strong. Heavy 10.00@11.00; mixed 11.25@11.75; yorkers 11.75@12.00; light, do 12.00@12.25; pigs 12.25; roughs 8.-50; stags 5.00@7.00.

Sheep and lambs, receipts 2,000; steady, unchanged.

* * *

CHICAGO—Cattle, receipts 500; compared with week ago top beef steers 25c to 50c lower; top yearlings for week 10.60; top heavy beef steers 10.-40; butcher she stock generally steady; spots lower; canners, cutters and bulls about steady; veal calves 1.50@2.00 lower; stockers and feeder steers 25c to 50c lower.

Hogs, receipts 3,000; market uneven, mostly steady at yesterday's average; closed weak on lights; others about steady; top early 11.10; practical top 11.00; bulk 200 lbs. and down 10.60@11.00; bulk 220 lbs. and up 9.25@10.25; pigs strong; bulk desirable, 90 to 125 lb. pigs 10.75@11.00.

Sheep, receipts 7,000; receipts today practically all direct to packers; compared week ago fat sheep about 25c higher; fat lambs and yearlings mostly 50c to 75c higher.

* * *

KANSAS CITY.—Cattle, receipts 1,75 for week; beef steers uneven, mostly steady; top sheep-stock 15 to 25c higher. Canners and heavy calves steady; vealers weak to 50c lower. Bulls fully 25c higher; stockers and feeders steady to strong; stock calves 50c higher.

Hogs, receipts 500; generally steady to strong, best 210 lb. hogs 10.35; no choice lights on sale.

Sheep, receipts none; for week sheep steady, yearlings 25@50c higher; lambs 50@75c higher.

* * *

CLEVELAND.—Cattle, receipts 300, steady.

Calves, receipts 150, market $1 lower. Good to choice veal calves 10.00@12.00; fair to good 8.00@9.00.

Sheep and Lambs, receipts 500, steady. Choice wool lambs 10.00@10.-50; fair to good 6.00@8.00; choice wool sheep 5.50@6.00 fair to good 2.00@3.50. Clipped lambs choice 9.00@9.50; common 6.00@7.50. Clipped sheep, choice 4.00@4.50. Common 2.00@2.50.

Hogs, receipts 1,000, strong. Yorkers, mixed and mediums 11.35; heavies 9.75; pigs and lights 11.50; roughs 8.00; stags 6.00.

ALCOHOL AND GASOLINE

CINCINNATI — Alcohol, denatured, 52; gasoline tank wagon 28; 70 per cent .38.

Premier Brand goods at Piper's.

CUT FLOWERS, POTTED PLANTS CORSAGES FOR EASTER AT— THE FLOWER SHOP.
PROMPT DELIVERY

THIS WOMAN SUFFERED

Mrs. H. A. Leaman, Sturgin, Colo., writes. "I suffered with bladder and kidney trouble for years, doctored and tried everything. No help. Finally a friend sent me Foley Kidney Pills. They helped me so much I used 7 bottles. Now I feel fine. Spent sleepless nights. Suffered so it seemed I hardly could live. Recommend Foley Kidney Pills to all who suffer from kidney trouble as I did."—Chas. F. Vortkamp, Main and McKibben-sts.—Adv

WHEAT RALLIES ON GREEK ORDER

Slight Reaction, However, Follows Advance in Prices

(Model Mills)

No. 1 Winter Wheat	$1.55
Spring Wheat	1.55
Corn	.80 to .90 per cwt.
Oats	.38
Pride of Lima, ¼ bbl.	2.50
Pride of Lima, ½ bbl.	1.25
Model Best, ¼ bbl.	2.75
Model Best, ½ bbl.	1.40
Choice Family, ¼ bbl.	2.20
Choice Family, ½ bbl.	1.15
Charm, ¼ bbl.	2.60
Charm, ½ bbl.	1.30

* * *

CHICAGO—Some scattered selling of wheat at the start Saturday was responsible for an easy opening, but a report that the Greek order for the grain had been placed over the holiday, brought forth a rally which carried prices above the highest point of the previous session. Trading, however, was light. Opening quotations, which were unchanged to 3-4c lower, with March $1.52 1-2 to 1.53, and May $1.41 1-4 to 1.41 3-4, were followed by moderate advances and then a slight reaction.

Corn was easier with wheat, the trade being light and the market easily affected. After starting unchanged to 1-2c lower with May at 64 to 64 1-8, the market strengthened and recovered the early loss.

Oats paralleled the action of other grains starting unchanged to 1-4c higher with May 40 1-2 to 40 3-4 and then scoring a slight further advance.

Provisions were dull and easier with grains.

The wheat close was unsettled. 3-4c lower to 1-2c higher with March $1.53 3-4 and May $1.41 1-4 to 1.41 1-2.

Corn also suffered from lack of outside support and finished nervous, prices ranging from 1-4 to 1-4 @3-8c down, with May 63 3-4@63 7-8 to 63 7-8.

Closing prices ranged as follows.

Wheat, March $1.53 3-4; May $1.41 1-4.

Corn, May 63 3-4; July 67.

Oats, May 40 1-2; July 41 3-4.

Pork, May $20.22.

Lard, May $11.57; July $11.92.

Ribs, May $11.20; July $11.55.

* * *

TOLEDO.—Wheat, cash and March $1.60; May $1.57 1-2.

Corn, cash 65.

Oats, cash 44 1-2.

Barley, 76.

Rye, No. 2, $1.43.

Clover seed, prime cash (1920) 12.-00; March 12.00; April 9.70; October 9.-05.

Alsike, prime cash 15.00; March 14.-25.

Timothy, prime cash (1918) 2.75; (1919) 2.85, (1920) 2.90; March and April 2.90, September 3.15.

* * *

CINCINNATI — Wheat, 1.58@1.59. Corn .61@.66. Oats, steady .42@.44½. Rye, steady 1.50@1.51. Potatoes shipped early Ohio's 2.75@3.00 per 120 lb. sack. Hay firm 19.00@25.25.

MARSHALL FIELD REVIEW

Marshall Field & Company, in their weekly review of the wholesale dry goods trade, say:

Current wholesale distribution of dry goods was somewhat larger than during the preceding week. Orders from salesmen on the road were larger in volume than last week, and the total volume of sales for immediate delivery compares very favorably with a year ago. There were more customers in market than during the same week last year.

Collections show an improvement over the past few weeks.

A device for measuring the humidity of the air has been made so delicate that the presence of a person in a room with it is recorded.

Iowa has 10,776 one-room schools, with a total enrollment of 214,698 pupils.

New vegetables at Piper's.

Struthers Furnace 7% Preferred

Tax Free in Ohio
Free from the Normal Federal Income Tax

Total sales of this Ohio company amounted to $4,680,000 in 1920, and the company after payment of dividends has a surplus for the year of over $600,000.

We consider this company one of the safest investments it has ever been our pleasure to offer. Prices to net the investor 7.07%. Payments can be made extending over a period of four months.

THE WHEATLEY COMPANY
GOVERNMENT BONDS
High Grade Investment Securities
Citizens Building — Lima, Ohio — Phone, Main 4084

ORDINANCE NO. 1050

An Ordinance providing for the issuance of bonds of the City of Lima, Ohio, in the sum of $20,000.00 for the purpose of paying the cost and expense of laying, relaying, and extending certain water mains.

Be It Ordained by the Council of the City of Lima, State of Ohio:

Section 1. That it is necessary and hereby determined to issue bonds of the City of Lima, Ohio, in the sum of $20,000.00 for the purpose of paying the cost and expense of laying and re-laying and extending water mains and necessary services in the following streets in the City of Lima, Ohio, to-wit: Norval Avenue, Sugar Street, Fourth Street, St. Johns Avenue, Birch Avenue, Ashton Avenue, Tremont Street, Murphy Street, West Street, Ashwood Avenue, Metcalf Street, Kenilworth Avenue, Holmes Street, Kildare Avenue, North Main Street, Paul Street, Atlantic Avenue, Hazel Avenue and Second Street, all in accordance with the plans, profiles and specifications therefor now in the hands of the Director of Public Service of the City of Lima, Ohio, which plans, profiles and specifications are hereby adopted and approved.

Section 2. Said bonds shall be designated "Water Main Bonds, Series D," shall be numbered consecutively from 1 to 20 inclusive; said bonds shall be dated April 1, 1921; shall be in the denomination of $1,000 each and shall mature as follows: $4,000.00 April 1, 1932, and $4,000.00 on the first day of April in each year thereafter until all of said bonds shall have been paid; shall bear interest at the rate of six (6%) per annum, payable semi-annually on the first day of April and October of each year until the payment of the principal sum, beginning April 1, 1922; the several installments of interest shall be evidenced by coupons attached to said bonds and both principal and interest are hereby made payable at the office of the Trustees of the Sinking Fund of the said City of Lima at Lima, Ohio; said bonds shall specify on their face the purpose for which they are issued and that they are used in accordance with this ordinance and under authority of the General Code of Ohio, especially Section 3939.

Section 3. Said bonds shall be signed by the Mayor and City Auditor and shall have affixed thereto the seal of the city of Lima, and the interest coupons shall be signed by the City Auditor or his signature may be lithographed or printed on said coupons.

Section 4 The Mayor and City Auditor are hereby authorized and directed as soon as practicable to prepare and execute said bonds therein pledging the faith and credit of the City of Lima, for the prompt payment thereof.

Section 5. Said bonds shall be first offered at par and accrued interest to the trustees of the Sinking Fund in their official capacity and if the sinking fund trustees refuse to take any or all of said bonds at par and interest, then said bonds not so taken shall be offered at par and accrued interest to the board of commissioners of the sinking fund of said City School District and such bonds as are not taken shall be offered in writing to the Industrail Commission and such bonds as are not taken shall be advertised for public sale and sold in the manner provided by law, but not for less than their par value and accrued interest. The proceeds from the sale of said bonds, except the premiums and accrued interest, shall be used for the purpose of paying the indebtedness aforesaid and for no other purpose and the premiums and accrued interest received from such sale shall be transferred to the trustees of the sinking fund to be applied by them in the manner provided by law.

Section 6. Any surplus in the income of the water works of said City of Lima, after paying the expense of conducting and managing said water works shall be applied to the payment of the interest and the creation of a sinking fund for the liquidation of the debt created by issuing of the bonds under this ordinance and if said surplus is insufficient to pay said interest and create said sinking fund, then and in that event there shall be and is hereby levied and ordered collected annually on all the real and personal property in the City of Lima, Ohio, a tax in addition to all other taxes sufficient to pay the interest on said bonds as same accrues and also to create a sinking fund sufficient to discharge the principal of said bonds as the same mature, and that the taxing authorities shall annually compute the rate and amount of said tax and said tax is hereby ordered certified, levied and extended upon the tax rolls and collected in the same manner and at the same time as the tax for general purposes in each of said years are certified, extended and collected. That all funds derived from said tax shall be paid into said sinking fund, to pay said interest and principal.

Section 7. That this ordinance shall be in full force and effect from and after the earliest period allowed by law.

Passed March 22, 1921.
Attest: James I. Heffner, Clerk.
W. J. Dempster, President.
Approved March 22, 1921.
F. A. Burkhardt, Mayor.
Filed with Mayor F. A. Burkhardt March 22, 1921.
Returned by Mayor F. A. Burkhardt March 22, 1921.
3-26-2 wks.

LIONEL BARRYMORE
Cordially Invites You to His
"FUNERAL"
SUNDAY—AT THE
REGENT

"POPULAR FOR GENERAL STRENGTH"
PLANTEN'S C & C OR BLACK CAPSULES
A Preparation of COMPOUND COPAIBA and CUBEBS — AT YOUR DRUGGIST —
Ask for BY NAME ONLY

The Tartars Had Literary Tastes

THE lowly and uncultured Tartars—when books fell into their possession—ate them to acquire the knowledge contained therein. They doubtless suffered indigestion. At least, they weren't overlooking any bets.

There are mistakes both of commission and omission. Better, by far, to be satisfied that you have done your best and endure indigestion, than overlook real opportunities and feel the pangs of unavailing regret.

The advertisements you will find in this newspaper are business mines of opportunity. They tell you of values you might never know, if they were not there to guide you.

Do you read—and digest—this advertising? Figuratively speaking, some folks "eat it up". They are the wise shoppers—the economical buyers—the ones who are strictly up to date on the opportunities for saving money or spending it most judiciously.

Read the advertisements. Read them to know what's what in the shopping district. Read them to save steps—to save money—to save disappointments. Read them because they place before your eyes a moving panorama of business progress. Read them to keep yourself informed.

Read them regularly---it pays

NEWSPAPER ARCHIVE®

VAUDEVILLE, LEGITIMATE STAGE AND MOVIE FEATURES PLANNED

'ADAM AND EVA' HEAD THE LIST

First of Eight Best Plays Singled Out From Total of 140 in New York

Lima Theatres Offer Very Latest in Productions of Stage and Screen

OF the eight best plays that were singled out from a total of 140 produced at the various New York theatres last season, "Adam and Eva," the Guy Bolton and George Middleton comedy which comes to the Faurot Saturday for an engagement of matinee and night, headed the list. For more than a year it amused and delighted hilarious audiences, sending them away from the theatre with a fresher, brighter and more wholesome outlook on life and its little problems.

In "Adam and Eva" Messrs. Bolton and Middleton take a group of typical Americans moving in the smart Long Island set, and with a fine sense of satire lay bare their foibles and selfishness in a most amusing manner. The story of a man of wealth, who is worn out by the extravagances and petty bickerings of his wasteful family, placing them in charge of a young business associate with romantic dreams of fireside bliss, furnishes many humorous complications that lead to surprising consequences.

A super comedy cast is promised by F. Ray Comstock and Morris Gest, the list of well-known players including Miss Lois Bolton—one of the best known comediennes of the present day Mr. Coates Gwynne, Mr. Charles E. Bird, Mr. Charles Horn, Miss Rosemary Hilton, Mr. Frank H. Knight, Miss Adelyn Wesley, Mr. Fred C. Palmer, Miss Ramona Weaver, and Mr. Joseph Prosser.

* * *

The Faurot's Easter Show

WITH THE advent of spring the Faurot Opera House, offers its patrons a program of most appropriate quality. Taking its cue from the delightful musical attractions presented in conjunction with photoplays at the big city theatres the Faurot will present for four days starting today the delightful musical act, "When Dreams Come True," with a company of fifteen artists, pretty choristers beautifully gowned, a complete scenic investiture, an orchestra and special electrical effects. This organization comes direct from engagements in the "big time" Keith circuit as well as a number of New York's leading photoplay houses. It is a condensed version of the tuneful and wholesome musical play which has visited this city several times, retaining the best of Silvio Hein's delicious melodies and Philip Bartholomae's humorous situations. It is unquestonably the most pretentous and enjoyably the most pretentious and enjoy-staged in this city. It will be offered in conjunction with the new Paramount comedy, "An Amateur Devil," starring Bryant Washburn, the Pathe News and the Paramount Magazine.

The whole entertainment will last two hours, starting at 1:30 p. m. "When Dreams Come True" will be presented once in the afternoon and twice at night, the balance of the time being filled in with the picture program.

* * *

The Sigma Pictures

ASSUREDLY, the greatest picture ever brought to the Sigma theatre opens a five-day engagement at that popular picture house today, where Thomas H. Ince's masterpiece "Lying Lips" is having its premiere.

"Lying Lips" is gorgeously staged, beautifully photographed, cleverly sub-titled; its characters are portrayed by a most competent cast, headed by House Peters and Florence Vidor; the story is one of the most amazing ever transferred to the silver sheet. In offering the production, the management of the Sigma theatre is bringing to its patrons a real treat, a cinema attraction of vivid interest.

The story concerns one Nance Abbott, beautiful English girl engaged to Willie Chase, twice her age but fabulously wealthy, who has succumbed to her striking beauty. Feeling that she must rest before marrying Chase, whom she does not love, Nance visits relatives in Canada.

While there she meets Blair Cornwall, a young colonist who is struggling to place his ranch on a paying basis. Nance, untrammelled by English convention, finds herself on the verge of loving Blair, but is appaled by the thought of living without the luxuries to which she has been accustomed and prepares to return to England and marry Chase.

Cornwall sails on the same ship, unknown to Nance. The boat strikes a derelic mine and is torn in half. Cornwall and Nance alone remain on a section of the stern which is kept afloat by bulk-heads. With death expected momentarily, the two throw off the shackles of convention and with God as their only witness become husband and wife.

But a rescue ship hoves in sight and Nance again becomes the luxury loving parasite, begging Blair to hide so that she may be found alone and Blair because he loves her, secretes himself in the hold and Nance is picked up by the passing battleship.

A magnificent party is giving in Nance's honor on her return to England, at which Cornwall appears, having been saved, unknown to Nance. He assumed a different name, however, and altho Nance recognized him, he refuses to admit his identity.

The climax to this interesting train of events is one of the most startling and effective dramas ever enacted on the screen.

The story itself contains to a marked degree that which so many pictures lack—screen value. The tale of a man's struggle to break thru the thick shell of convention and custom which is restraining the woman whom he loves, and who loves him, every scene and situation of "Lying Lips" is written for the camera, ideally fitted to the requirements to the silent drama.

The wreck scene has been most realistically done; the party scenes are magnificent and each detail of the production has been carefully handed, with the result that "Lying Lips" is a tribute to its producer, Ince.

* * *

At the Lyric Theatre Today

THE ORPHEUM'S PROGRAM

Youth and beauty are a big feature with Norman Friedenwald's sparkling Hawaiian musical extravaganza which comes to the Orpheum for one week starting at today's matinee.

"My Honolulu Girl" is described as a delitious dance craze intermingled with tuneful original music and a delightful story told in melodious song hits and many comedy situations. "My Honolulu Girl" boasts of the niftiest singing and dancing chorus, principals taken from the best talent in musical circles, clean-cut comedians and a troupe of genuine Hawaiian singers and dancers that appear thruout the two acts in native songs, dances and customs of beautiful Honolulu. Melodramatic scenic magnificence showing the Volcano Kilauea in eruption and vividly showing the natives throwing themselves into the molten lava to appease the Goddess of Pelu. Beautiful Wakiki Beach, the famous bathing place, and an immense Ocean Liner "under way," loaded with merry tourists, are features that have proved a pendulum that regulated the whims and fancies of a discriminating public. "My Honolulu Girl" comes from its triumphant Eastern engagements, with the same cast and gorgeous production that guaranteed its success from the very first.

There are two smashing acts and six big scenes and the action never falters for a minute.

Manager Shaw announces no advance in prices for this big musical Revue and three shows will be given daily, 2:30, 7:30 and 9. Ladies Free Matinee will be given this Friday for the last time this season and Amateur Contest will be given Friday night for the last time this season. This is positively one of the biggest musical treats of the season at reduced prices and no doubt all Lima will take advantage of the opportunity of seeing "My Honolulu Girl."

After the engagement of the big musical revue "My Honolulu Girl," which opens a week's engagement at the Orpheum today, a new policy will be offered.

It was decided when the present Vaudeville contracts were played out that a First Class Stock Company would be installed. With that end in view, a scout was sent out to look over some of the companies playing in the East. After looking over the field it was decided that The North Bros. were best fitted to fill the necessary requirements.

The North Bros. are perhaps better known in stock circles than any other organization of its kind in the United States. They have successfully operated stock companies in all the large cities in the East and Middle West. The Harry North Company have so endeared themselves to the Springfield public for the last year, that the house is sold out weeks in advance. Harry North will spend his time between Springfield and Lima looking after both companies, and if the Springfield company is a sample of his handiwork Lima can be assured of seeing some very fine dramatic productions. The North Bros. company will open at the Orpheum Theatre April fourth in "The Great John Ganton."

A scene from "Adam and Eva," the fascinating N. Y. and Chicago comedy success, Faurot Opera House, matinee and night, Saturday, April 2nd.

ABOUT TUCKER

George Lean Tucker was once a railroad rate clerk with a Chicago railroad. That was twenty years ago. When his young wife died he left the railroad and went into moving pictures. That was when the industry was in its infancy.

CORINNE IN ANOTHER

Corinne Griffith, acknowledged as the best dressed woman of the screen, wears a most extraordinary creation in her new picture "What's Your Reputation Worth?" The dress is made almost entirely of ropes of pearls, more than 100,000 pearls forming the strings.

NOTICE U. C. T.'S
REMEMBER ANNUAL BALL ELKS HOME FRIDAY EVE, APR. 1, 8:30 O'CLOCK. BRING YOUR FRIENDS.

Plenty of Beels at Piper's.

SPECIAL EASTER PROGRAM

FAUROT

ANOTHER FAUROT NOVELTY

4 DAYS ONLY STARTING TODAY
BIG DOUBLE ENTERTAINMENT

THE FASCINATING MUSICAL DELIGHT
"WHEN DREAMS COME TRUE"

WITH SILVIO HEIN'S ENTRANCING MELODIES, A BEVY OF BEAUTIFUL GIRLS, EXQUISITELY GOWNED; GORGEOUS SETTINGS AND BRILLIANT EFFECTS, JUST AS PRESENTED IN NEW YORK'S FOREMOST PICTURE PALACES. 15 ARTISTS, ORCHESTRA—A SPRING SYMPHONY OF YOUTH, BEAUTY, AND COLOR.

Presented In Connection With

A DASHING NEW FIVE-PART PARAMOUNT COMEDY
"AN AMATEUR DEVIL"
WITH
BRYANT WASHBURN

THE LATEST EDITION OF THE PATHE NEWS
and
THE PARAMOUNT MAGAZINE OF NOVELTY AND FUN

2 BIG HOURS OF MIXED AMUSEMENT
SEVEN REELS OF PICTURE PERFECTION—TWO ACTS OF MUSICAL JOY

PERFORMANCES START AT 1:30 P.M.
PARAMOUNT PICTURES AT 1:30, 4:00, 5:40, 6:00 and 8 O'clock
"WHEN DREAMS COME TRUE" AT 3:15, 7:15 and 9:45

COME ANY TIME AND STAY AS LONG AS YOU LIKE
YOU'LL SEE THE WHOLE BIG SHOW AND HAVE THE TIEM OF YOUR LIFE

ADMISSION—ADULTS, 55c; CHILDREN, 28c—ANY SEAT

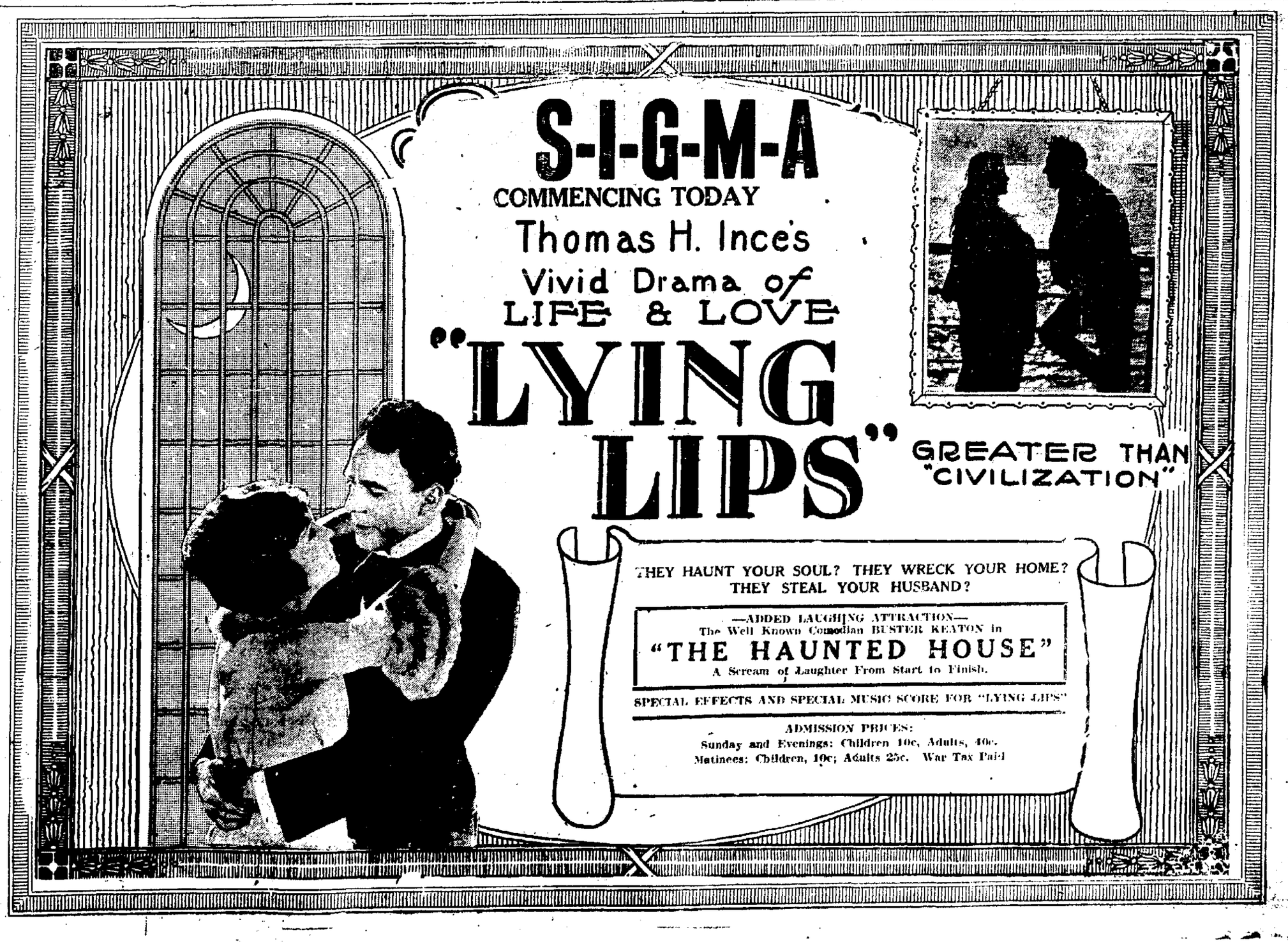

NewspaperARCHIVE®

THE BEST SMALL SPACE BUY IN AMERICA WITH A PULL IN EVERY WORD AND YOUR AD READ BY THOUSANDS IN DISTRICT

CLASSIFIED — The Lima News AND TIMES-DEMOCRAT — SECTION

THESE PAGES READ BY 50,000 PEOPLE IN CITY AND LIMA DISTRICT, GUARANTEEING YOU RESULTS

• NO MATTER WHAT LINE O
• BUSINESS A SMALL ADL
• ON THESE PAGES BRING
• YOUR BUSINESS SUCCES
• TELEPHONE MAIN 492

The Lima News

AND TIMES DEMOCRAT

4921—MAIN—4921

MEMBER OF ASSOCIATED PRESS

The Associated Press is exclusively entitled to the use for republication of all news dispatches credited to it or not otherwise credited in this paper an also the local news published herein.

Classified Advertising Rates.

Per word, each insertion	1c
Minimum Price, cash	25c
Minimum Price, charge	35c

Copy for classified pages accepted until 11 o'clock a. m. for The Daily Editions, and until 8 o'clock Saturday night for THE SUNDAY EDITION.

The Lima News and Times-Democrat will not be responsible for more than the first incorrect insertion of any advertisement ordered for more than one time.

All orders to discontinue advertisement must be in writing or meds at office. The News will not be responsible for telephone cancellations.

The following classification heads are standardized and numbered; no other heads will be used:

Classified Advertising Index.

Agents Wanted 5
Automobiles & Supplies 35
Auto Livery & Garages 24
Business Notices 17
Business Opportunities 22
Bicycles and Motorcycles 25
Board & Rooms 8
Female Help Wanted 8
For Rent—Business Places 32
For Sale—City Property 34
For Rent—Houses 29
For Rent—Apts. & Flats 30
For Rent—Farms 31
For Sale or Exchange 37
For Sale—Farm Property 36
For Rent—Miscellaneous 33
For Sale—Miscellaneous 19
Horses & Vehicles 26
Household Goods 13
Help Wanted (General) 9
Hotels & Restaurants 15
Insurance 39
Lost & Found 1
Livestock 28
Male Help Wanted 4
Motorcycles & Bicycles 25
Money to Loan 38
41 MACHINERY AND TOOLS
Musical Instruments 12
Public Auction Sales 35
Poultry & Pet Stock 27
Produce 28A
Personal Notices 21
Professional Services 19
Removal Notices 20A
Roomers & Boarders 9
Rooms For Rent 7
Rooms Wanted 7A
Repair Service 18
Salesmen Wanted 5
Situation Wanted 6
Special Notice 30
16 SEWING
Service Announcements 18
Transfer & Storage 14
Wanted to Buy 11
Wanted to Rent—Stores & Offices 32A
Wanted—Real Estate 36
Wanted—Farms 35A
Wanted to Rent 7A, 29A, 30A

1 LOST AND FOUND

LOST—Baby's silver elephant rattle; on Brice-ave or Baxter. Saturday. Call High 6958 or 519 N. Baxter.

NOTICE.

If party who found Beta fraternity pin on North Baxter-st or in K. of C. will call Rice 2096 or 829 Richie. A reward of $5 will be given.

LOST—On Findlay-rd, near Beaverdam March 23, a 30 Overland detachable rim with Goodrich tire. C. A. Arganbright, 728 Brice-ave.

9 HELP WANTED (General)

LIMA EMPLOYMENT OFFICE
129½ W. High St. Phone Main 1902
WANTED AT ONCE

2 carpenters.
Farm Hands, married and single.
Young man to take charge of soda fountain; must be experienced.
Women for general housework.
Two Laundress.
Two girls over 18 and under 30 to learn trade; good pay.

8 FEMALE HELP WANTED

WANTED—By widow, middle aged woman as companion or maid. Address Box 477 Care Lima News.

GIRLS WANTED—Apply 219 Holland Blk., Sunday between 2 and 5 p. m.

WANTED

500 women to know we will keep open evenings till 9 o'clock until Easter. New assortment of hats received daily.

THE DAY-BERT HAT SHOP
224 S. Main St.
Out of the high rent district

WANTED—At once, woman for cleaning; steady work—good pay. Lima Employment Office.

WANTED

6 girls to work in ice cream parlor extra for Saturdays and Sundays. Must be between 20 and 30 years of age, good wages. Apply at once.
PALACE CONFECTIONERY
208 North Main Street
Phone Main 6015

WANTED—Middle age Woman for cook and housekeeper; must be neat, clean and good cook. Real home and room with good wages. Write O. P. Mefford, New Hampshire, O.

4 MALE HELP WANTED

WANTED—Automobile mechanic for Michigan Garage, 406 W. Market. Main 2187.

WANTED

Experienced wall paper salesman. The C. F. Jackson Company, Department Store, Findlay, Ohio.

WANTED—Two more men to travel with manager, both in and out of the city. Steady work $35 to $50 a week to good men. Thurtell, Room 18, Manhattan Hotel.

WANTED—Man who is experienced in paints and oils to handle a guaranteed line in Putnam and Allen-co; one with car preferred. References required. The Crystal Oil & Paint Co., 903 Reibold Bldg., Dayton, O.

5 AGENTS AND SALESMEN

Two neat appearing men as salesmen; position pays $50 to $75 per week. See Mr. Engleharpt after 4:30 p. m. Cadillac Hotel.

AGENTS WANTED—Man and women. To sell a household necessity guaranteed to please. Every home and repeat orders with large profits. Our free trial plan assures your success. Ellerman Laboratory, 410 E. Ash St., Piqua, O.

6 SITUATIONS WANTED

WANTED—All kinds of cement work and flue repairing. All work guaranteed first class. High 3958 or 591 S. Pine St.
C. E. McELFRESH

WANTED—Washings and ironings. Will call for and deliver. Call State 6976.

WANTED—To do up lace curtains. Call State 1450 or State 5889.

WANTED—Papering, painting and wall paper cleaning. H. D. Alexander, 704 E. Second-st. Main 4-03.

WE DO CLEANING

Houses, offices, carpets, walls, basements, yards, club and lodge rooms. We clean houses from attic to cellar and also prepare that front and back lawn for spring. For prompt attention call State 5420. Ask for Rich. Room 416 Opera House Blk.

Position wanted by experienced maternity nurse. Call West 6427.

WASHINGS WANTED — Call State 5891. Will call for and deliver.

WANTED—To do up lace curtains. Call Mrs. Holt, State 1450 or State 5889.

For Expert Wall Paper Cleaning

Call Vortkamp Drug Store, Corner Main and McKibben, Main 1963. Estimates Free.

7 ROOMS FOR RENT

FOR RENT—456 N. Elizabeth-st, furnished rooms for light housekeeping. Modern conveniences, use of phone. Phone State 2668.

111 S. PIERCE—2 front sleeping rooms, steam heat, bath, electric lights, telephone. Close in. Suitable for 2 gentlemen each, or single. High 3949.

218 N. WASHINGTON — Furnished rooms, strictly modern; use of phone. High 5[illegible]

FOR RENT—2 nicely furnished light housekeeping rooms. Call Rice 4136 or 222 E. Kibby.

FOR RENT—Furnished rooms with board if desired. Terms very reasonable. 519 W. Wayne-st.

FOR RENT—Furnished rooms. Mistress Wilson, 332 E. Third-st, at $4.00 per week.

7A ROOMS WANTED

WANTED TO RENT—2 rooms for light housekeeping, furnished or unfurnished. Responsible man and wife with responsible parties. References gilt-edged. Address Box 458 Care Lima News.

10 MISCELLANEOUS FOR SALE

BEST LEATHER FOR HALF SOLES

Men's half soles	$ .90
Ladies' half soles	.75
Rubber Heels	.25

Goodyear wingfoot rubber heels, and other kinds, for men and women, 40c.

PEOPLE'S ELECTRIC SHOE REPAIRING SHOP
211 SOUTH MAIN STREET
We Can Repair Any Pair of Shoes

FOR SALE—Little rabbits for Easter. F. E. Butler, 1295 Reese-ave. Phone Lake 2158.

Goodyear Wingfoot Rubber Heels	40c
Panther Rubber Heels	25c
Men's Half Soles	90c
Ladies Half Soles	75c

All work guaranteed.
S. Bream Successor of Epstein Shoe Repair.
219 South Main Street.

FOR SALE—One 6 foot floor case, one large six drawer National cash register. 417 E. Kibby-st.

FOR SALE—Canaries, very fine imported. St. Andrews birds; rollers $12.50; Parquets $12.00 pair. Will deliver. F. L. Cornelius, 2821 Bowser-ave, Ft. Wayne, Ind.

FOR SALE

HAY, OATS, BALDWIN APPLES
Also one general purpose mare.
J. W. FORD
WHEELER FARM LAKE 2052

EGGS FOR HATCHING
Barred Rock—$1.25 for 15.
Phone Lake 6480, Buckland phone 11 on 42.

FOR SALE

1 De Laval Cream Separator, practically new, excellent condition. Priced reasonable. Phone High 1080. 237 Harrison Ave.

11 MISCELLANEOUS WANTED

WE PAY HIGHEST PRICES FOR ALL KINDS HOUSEHOLD GOODS. MAIN 4354.

12 MUSICAL INSTRUMENTS

FOR SALE—Piano in first class condition. 302 W. Wayne.

13 HOUSEHOLD GOODS

FOR SALE—Dining table and chairs, two commodes, all good as new. Call State 2073.

Living room and bed room suites for sale, new, reasonable. Leaving town. High 1203.

FOR SALE—Gasoline engine and washing machine combined. 511 E. Kibby.

FOR SALE

Two demonstrating Big Three Electric Washers, used just a few times. Electric Appliance Co., 127 N. Elizabeth. Main 2471.

14 TRANSFER AND STORAGE

FOR MOVING
see
YOUNG AND ACKERMAN

Big truck for all kinds of hauling. Small truck for light loads. Good reliable men for handling furniture. Price reasonable. Phone office, Rice 2429. Residence, State 5483.

NEW TRUCK SERVICE
NOIROT
All Work Guaranteed
633 S. SCOTT or Phone HIGH 6033
Long Distance Hauling and Moving Our Specialty

10 MISCELLANEOUS FOR SALE 10 MISCELLANEOUS FOR SALE

HARD COAL

We have an ample supply of hard coal for both stoves and furnaces at the present time. Put in your next winter's supply NOW, as we are unable to say what conditions will be later in the season. The Anthracite operators assure us prices will NOT be lower during the summer, so remember the last two winters and buy now and BE SURE.

Anthracite Chestnut	$16.00	Manhattan Lump	$8.50
Anthracite Egg	$15.50	Nyco Block	$9.50
Solvay Coke	$13.00	Pocahontas Lump	$11.50

THE CLIFF WOOD COAL & SUPPLY CO.
"The House That Service Built"
355 South Central Ave.
Main 4165 Phones Main 5148

M. PROVO
266 NORTH CENTRAL AVENUE
Livery, Feed and Moving Van
PHONE MAIN 6575

A. B. FOGLE
MOVING VAN

Best of work and lowest prices. Pianos a specialty. Cinders, rubbish or any kind of hauling done. Save yourself money by calling Grand 6428.

MOVING AND LIVERY.
Satisfaction Guaranteed
SHERMAN DAVIS
116 South Union Street
Phone Main 4149

ARNOLD & STANYER
MOVING

Local and Long Distance Hauling. Call for Reasonable Prices.
State 2708 High 5512

I. W. SAKEMILLER

Biggest motor truck in Lima for long distance moving; large team van for city. All work guaranteed.
119 W. WATER ST. RICE 5140

15 HOTELS & RESTAURANTS

FOR SALE—Restaurant, 130 S. Main; cheap for cash.

MARSHALL HOUSE
DINING ROOM
OPEN TO PUBLIC
Good Home Cooking

Chicken Dinner every Sunday	40c
Good Board by Week	$6.00
Regular Meals	40c-35c

17 BUSINESS NOTICES

NOTICE

We can repair your starter fly wheel with a new steel gear ring. Guaranteed to be better than new.
MACHINE TOOL CO.
LIMA
REAR 223 SOUTH MAIN STREET
MAIN 1249

LIMA MONUMENT CO.

Before you buy your marker, block or Monument, see us. We stand back of all our work and handle the best of Dark Barree and other Granites.
Phone Lake 2828
628 N. Jackson St.

FARM IMPLEMENT PRICES SMASHED

If interested, call Home Phone No. 12 or Lima Phone, Suburban 1920.
E. L. DURBIN,
LAFAYETTE, OHIO

J. R. CUTHBERT
ANALYTICAL & COMMERCIAL CHEMIST
PHONE MAIN 6924 LIMA, OHIO

Made In Ohio
FAY STOCKING CO.
Stockings for Children
Does away with the garter entirely.
PHONE MAIN 2630
Local Representative
L. M. LOCKARD
R-13, Collins Block
Over 1st National Bank

LOOK
Misses', Ladies' and Children's Made-Rite Hats.
122 E. Pearl St.
Call and look them over.
Yours to serve
MRS. MARY McCAREY

WALL PAPER, FLAT PAINT, AND FRESCO CLEANING
Work neatly and promptly done. References and estimates free.
CHAS. SPURR
327 1-2 N. Main
Phone High 5699.

LIMA SHEET METAL WORKS
Roofing, Spouting and Furnace Work
139 and 141 East Wayne
PHONE MAIN 5936
RAILING & MADDEN, Props.

Corns, Callous, Sore, Sweaty, FOR YOUR FEET PID'S FOOT FAVOR Aching, Tired Cracked And All Ailments of the Feet. Ask your Druggist. 45 Cents a Box

CONTRACT WORK DONE
Cellar and sewer digging, cement work and pavements.
JO PACETTI & CO.
811 SOUTH MAIN STREET, REAR
PHONE LAKE 1294

17 BUSINESS NOTICES

ELECTRICAL APPLIANCES AND FIXTURES
Contractors for wiring
Lowest Prices.
IDEAL ELECTRICAL COMPANY
710 S. Main. State 1220

CITY BANK TAILOR SHOP
UNDER CITY BANK

Suits dry cleaned and pressed Mondays and Tuesdays for $1.25. Shine removed from blue serge. Work called for and delivered. Ladies' and gents' expert repair work. L. W. Barnett, Prop. Phone Office. State 6892. Residence, Rice 3110. Entrance thru barber shop.

WE PAY 6% FOR YOUR MONEY

Compounded without loss of a day's interest and repaid on demand.
THE FRANKLIN FINANCE CO.
JOHN F. COVER, Jr., Treas.
400 Holland Building Main 5656

CALL MAIN 2700
INVALID CARRIAGE SERVICES

Our professional service embraces the ability to serve those of any religious belief, and your wishes with respect to any service we may render will be most respectfully protected.
LONG & BOWERSOCK
Director of Funerals
374 S. MAIN ST. LIMA, O.

19 PROFESSIONAL NOTICES

DR. GEO. W. KING
Eye, Ear, Nose and Throat
304 Opera House Block
Office Hours 8 to 12 and 1 to 5.
Successor to Dr. Van Note

C.V. Stephens
EXCLUSIVE OPTOMETRIST
200 OPERA HOUSE BLOCK
"We grind our own lenses."
"Our glasses always satisfy."

R. D. Mundhenk
EXCLUSIVE OPTOMETRIST
Eyes Examined. Glasses Fitted
With Hughes & Son
135 N. Main St., Lima, Ohio

DR. A. H. HERR
THROAT SPECIALIST
New Medical Bldg., Cleveland, Ohio. Hours by appointment. All Monday, and Tuesday forenoons reserved for removing tonsils and adenoids in Lima office (over Feldman's store) 222 N. Main St.
PHONE MAIN 3533.

DR. F. D. CLARK
Osteopathic Physician
311-312 Masonic Building
Successor to
Dr. C. A. Black
Residence calls answered promptly.

21 PERSONALS

Prostrate and bladder trouble, piles, constipation quickly, painlessly treated. No knife, massage or dieting. Simple, private home treatment. Booklet free in plain wrapper. The Electric Thermal Co., 614-B Kirk Bldg., Steubenville, Ohio.

LADIES! LADIES! I positively guarantee my great successful "Monthly Compound. Safely relieves some of the longest and most obstinate cases in 3 to 5 days. No harm, pain or interference with work. Mail $2.00; Double Strength $3.00. Booklet free. Write today. Southington Remedy Co., Kansas City, Mo.

22 BUSINESS OPPORTUNITIES

BUSINESS OPPORTUNITIES

FOR SALE—A successful established mail order business located in Lepanto, Ohio. Excellent labor conditions and railroad connections. Product is a patented chemical indoor closet that sells direct by mail to users also thru large mail order houses, also into exclusive agents, retailing at $20.00 and costing $4.50 to manufacture. Business owned entirely by one man who has excellent reason for selling. Net assets consist of factory buildings and land, machinery and modern equipped office, raw material, large supply of advertising matter and liberal stock of finished product, ready for shipment, patent rights and good will, totaling $25,000. Business is free and clear of any encumbrances, royalty contracts or debts of any kind. Can be purchased complete, for a reasonable price. There are profitable repeating sales of a product not obtainable elsewhere that follow every sale of principal product. If you want a strictly legitimate business that will net anywhere from $15,000.00 to $30,000.00 annually, don't delay investigating this opportunity. All books and records will be open for your inspection. Special representative of owner now in Lima for a few days only. Write or phone for appointment. Glen C. Webb, Telephone Main 1860, Lima, Ohio.

FOR SALE—Peanut and popcorn stand cheap. W. L. Williams, 232 N. Chestnut-st, Van Wert, Ohio.

FOR SALE

Large 2 story blacksmith shop, tools, 7 room house, garage, 8 lots and 1 acre, well, cistern, fruit, in Allentown, 5 miles West of Courthouse. William F. Trust, R. R. 7, Lima, Ohio.

Furniture and small grocery for sale; cheap; owner leaving city. Inquire at 1202 Arch-ave.

23 AUTOS & SUPPLIES

YOUR FORD PLUS BOSCH MAGNETO
EQUALS AN AUTOMOBILE
HAVE ONE INSTALLED AT
BECKMAN ELECTRIC SERVICE STATION
201 S. Central Ave.

We repair radiators of all kinds; also make new ones for any kind of car.
CLEVELAND AUTO RADIATOR COMPANY
107 E. Wayne St. Phone Main 5557

RE NEW ED CARS

Type 57 Cadillac, Touring.
Type 55 Cadillac, Victoria.
Type 51 Cadillac, Roadster.
1917 Reo Touring.
1920 Dort Touring.
1920 Dodge Touring.
1918 Dodge Touring.
Type 59 Cadillac Victoria.
Willys-Knight Coupe.
Franklin Sedan.
1919 Haynes Four Passenger Chummy Touring.
1920 Hudson, 4 passenger.

LIMA CADILLAC CO.

USED CARS AT BARGAIN PRICES

Liberty Touring, 5 passenger, demonstrator.
Oakland Sedan, demonstrator.
Oakland Touring, 5 passenger, motor overhauled.
Studebaker, 7 passenger, fine condition.
Allen, 5 passenger, 1919.
Maxwell, 5 passenger, new paint, looks like new.
These cars are all in A one condition and will demonstrate to your satisfaction.
BAXTER BROTHERS
123 WEST SPRING STREET

FOR SALE—One 5 passenger Moon touring car, A-1 condition. Price $350.00. Call Grand 6429.

FOR SALE

1918 Dodge Touring with winter top, in A-1 condition. Will demonstrate.
McBETH GARAGE
Main 4372
771 W. North St.

COCHRUN'S GARAGE
GENERAL AUTO REPAIRING
Master Carburetors—25 to 40% increase in mileage guaranteed.
226 S. UNION ST. MAIN 2569

FOR SALE—1915 Ford roadster, $100 takes it for quick sale; rear 123 E. McKibben.

USL STORAGE BATTERY SERVICE

Swinehart
TIRES AND TUBES
HERRETT TIRE SERVICE CO.
224-6 S. Elizabeth St. Main 2035

FOR SALE—Tires. Buy now before the rush is on and tires advance. 30x3 $6.90; 34x4, $12.40. All sizes. Master Production Corporation, R-13 Collins Bldg., over First National Bank. Phone Main 2630.

PHILADELPHIA DIAMOND GRID BATTERY
GUARANTEED 2 YEARS
SIFERD-HOSSELLMAN
425 W. ELM ST.—713 S. MAIN ST.
Main 4707—Main 6872

FISK TIRES
KILGORE TIRE AND VULCANIZING SHOP
Open Till 7:30 Evenings
119 E. Spring St. Rice 2473.
Lima, Ohio

TERRIBLE TESSIE

17 BUSINESS NOTICES 17 BUSINESS NOTICES

MURALITE
THE PERFECT KALSOMINE
Will Not Rub Off
THE OTTAWA PAINT CO.
124 W. High St. Main 457

F. A. SCHULLER
FUNERAL DIRECTOR AND EMBALMER
LADY ASSISTANT AMBULANCE SERVICE
CHAIRS AND TABLES FOR RENT
PHONE, MAIN 1814 329 N. MAIN ST.

SMOKE
BROTHER HOOD
UNION MADE CIGARS
8c—2 FOR 15c
MFG. BY BROWN & MORTON

KOZY KORNER KONFECTIONERY
445 SOUTH PINE STREET

We are pleased to announce that we are prepared to serve Ice Cream Sodas, Banana Specials, Sundaes, Dopes, Malted Milk, Ice Cream Cones 5c
A Komplete Line of Kandies, Cigars and Tobaccos.
And don't forget—We serve that "Creamy" Root Beer.

STEWART & RUSSELL
"Always at Your Service"

19 PROFESSIONAL NOTICES 19 PROFESSIONAL NOTICES

ADD TO SUBTRACT FROM Personality
IS ONE SERVICE OF A SET OF TEETH

It is for you to choose how attractive your teeth shall be. It is also for your benefit to know that every tooth is serving its best to give you the highest function of perfect teeth—thorough mastication.

Beautiful teeth are always desirable—sound teeth are a life necessity. To allow a loss of them will be to serve a penalty.

One reason the pleasure of my operations doesn't fade—patients enjoy a satisfaction from their teeth that is worth more than the dollars needed to restore them properly.

Better teeth is better health.

DR. H. R. MYERS
ROOM 208, MASONIC BUILDING PHONE HIGH 222

AUTHORIZED Buick SERVICE
Emblem of Satisfaction

EVERY ONE A BARGAIN

Buick 1920 Roadster, 5 cord tires.
Buick 1920 Touring, 5 cord tires.
Buick 1920 Touring.
1918 Buick Touring.
When you buy a Buick Car from us you buy a guaranteed car, as they are completely overhauled and repaired before sold.
Marmon 34, excellent condition.
Lexington 1920 Touring.
1920 Dodge Sedan.
1918 Dodge Touring.
1920 Dodge Roadster.
Model 90 Overland Touring.
1 Studebaker, 7 passenger.
1920 Studebaker Touring.

The Sturtevant-Jones Co.
320 West Market Main 6896

SCIENTIFIC LUBRICATION

A correct oil for every motor. Carelessness in motor lubrication reduces 90% of motors to scrap heaps permanently. Protect yourself by demanding
—MONOGRAM
—VEEDOL
—MOBILE
FREE CRANK-CASE SERVICE
HERBERT RUDY
STATE 1729
REAR MEMORIAL HALL

MOTOR SPECIALISTS

You are not paying for experimental work when you bring your car to us. We have had years of experience in the repair business.

If you are not sure what your car needs, we will inspect it and give you honest advice. Try us.

Overhauled Cars For Sale.
Cylinders re-ground by MULLEN-HOUR PROCESS.
SERVICE GARAGE
Repairing—Storage—Used Cars
410-412 S. Elizabeth St.
High 6022
H. B. Longsworth, Prop.
"Garage of Personal Service"

GOOD USED FORD CARS
Always On Hand
—at—
JESSE L. SARBER
Main 6685 127 E. Spring St.

FORD BARGAINS
1920 Touring with starter, A-1.
1920 Coupe, starter, very fine.
1916 Coupe, new tires, good buy.
1917 Touring and Roadster, new tires.
1919 Truck express body.
WEST SIDE USED CAR CO.
Rice 5664. Rear 124 N. Metcalf

WANTED

Good used cars, all makes and models. Now is the best time to dispose of your car. See us for a quick, clean sale.
WHARTON GARAGE
No. 28 Buckeye Alley
Entrance S. W. Corner Public Square

FOR SALE—USED CARS

1917 Buick Sedan.
1917 Chandler 7 Passenger Touring
C. H. BLACK GARAGE
522-14 W. High St.
Main 5678

NEWSPAPER ARCHIVE®
NEWSPAPER ARCHIVE®

USED CARS

Look over other used cars then come to our salesroom. We have priced these cars to move regardless of our investment. All cars in good mechanical condition.

1—Overland 83—4 passenger Coupe, repainted, Cord Tires $450.00
1—Ford Delivery Truck $300.00
1—1918 7 passenger Studebaker $500.00
1—1918 Maxwell Touring—good tires—new paint $375.00
1—1917 Maxwell Touring $325.00
1—Saxon Roadster $125.00
1—7 passenger 1918 Reo Touring—Cord Tires—This car would make a dandy speed wagon by changing bodies $600.00
1—1918 Oakland Touring—Cord Tires—new paint—new top and side curtains—a good buy at. $950.00
1—1919 Olds 8—7 passenger—good paint—cord tires, a speedy car $1100.00
1—Overland 83—5 passenger touring $300.00

Terms to responsible parties. If you have a Ford without a starter that you want to trade in on one of the above cars, we will accept it as part payment.

LIMA JORDAN SALES CO.
402-404 S. Elizabeth Street
Phone Main 6636

Used Automobiles

1—1920 Buick Touring, cord tires, car used only 4000 miles, $1250.00 value $1165.00
1—1920 Chevrolet Touring, $700.00 value $575.00
1—1920 Overland Sedan, $1375.00 value $1200.00
1—1920 Overland Coupe, $1200.00 value $1000.00
1—1920 Lexington Touring, $1700.00 value $1550.00
1—1920 New Model Studebaker Touring, $1500.00 value $1290.00

The above cars are nearly new and we guarantee them all to be in fine shape and equipped with Cord Tires.

1—1916 Ford Touring $200.00
1—1912 4 Cyl. Studebaker Touring, newly painted $375.00
1—1917 Dodge Touring, newly painted $625.00
1—1918 Brisco Chummy Roadster $475.00
1—1916 6 Cyl. Studebaker Touring $600.00
1—1918 6 Cyl. Studebaker Touring, cord tires $750.00

HAWISHER MOTOR CO.
PHONE—MAIN 2200 132 W. HIGH ST.

Bargain Tire House
132 EAST HIGH STREET

Non-Skid	Price
30x3	$ 9.50
30x3½	11.50
32x3½	14.50
31x4	15.00
32x4	15.50
33x4	17.00
34x4	17.50
33x4½	19.50
34x4½	20.50
35x4½	21.00

AUTO RADIATORS REPAIRED
Called For and Delivered
PHONE HIGH 1447
1105 FAIRVIEW

BEAR CAT GARAGE
Auto and Electric repairing. Work guaranteed. Battery Repairing and recharging; storage $5.00 per mo. Phone High 5237. 126 W. Eureka.

ELM STREET GARAGE
Let us give you an estimate on overhauling your car. Storage by the month, $6.00.
NASH SERVICE STATION
114 E. Elm St. Phone High 1778

26 HORSES AND VEHICLES

FOR SALE—Two horses, 1500 lbs and 1500 lbs.; 2 sets single work harness and 5 sets of single harness. Call Rice 2254 after 4:30 p. m. or 1131 N. Elizabeth.

27 POULTRY & PET STOCK

BARRED ROCKS
THOMPSON RINGLETS
The best in the state. eggs $4.00 per setting, 2 settings $7.00, 3 settings $9.00.
BELGIAN HARES
Heavy weights, bred does, $3.00 and $4.00. I won sweep stake cup at Lima's last rabbit show.
ATLANTIC POULTRY YARDS
Phone Lake 2034

BABY CHICKS
At Lima City Market, Tuesday, Thursday and Saturday of each week. Rocks, Reds, Orpingtons, Wyandottes, Leghorns and Anconas. For information call West 6460 mornings or evenings, or Elida Mutual Phone 638.

HOLTZAPPLE HATCHERY
ELIDA, O.

BABY CHICKS
Reds, Barred, White Rocks; white Buffs, Brown Leghorns, White and Silver Laced Wyandottes, Buff and White Orpingtons and Black Langshangs. Reduced prices. Visitors welcome at all times. Phone State 6448, Lima R. R. 7.
LONG CHICKS HATCHERY

FOR SALE—Full blooded male Angora cat, silver, 1 year old. Call Main 3502.

FOR SALE—Full blooded male Angora cat, silver, 1 year old. Call Main 3802.

28 LIVESTOCK & PRODUCE

Cow for sale. State 3150.

WANTED—Furnished apartment by refined couple, no children. West end preferred. Phone Main 2039, Mr. Weil.

FOR SALE—2 good young cows, one 4 year old, will be fresh soon; one, 3 years old will be fresh in 6 weeks. Both fine young cows. Call Musser's Dairy, Main 3417.

29 HOUSES FOR RENT

FOR RENT—5 room furnished house. Inquire H. E. Goldsbury, care of Hoover-Bond Co.

29A HOUSES WANTED

WANTED—To rent 6 room house; west end preferred. Call State 2210. Possession wanted April 1st.

WANTED TO RENT—5 or 6 room apartment by April 1st; something permanent. Best references furnished. Address Jack Campbell, 455 Hazel-ave.

WANTED—5 or 7 room house by May 1st. Address Box 418, care of News.

30 APARTMENTS & FLATS

FOR RENT — Furnished apartment, close in; possession at once. Address 481, care of News.

33 MISCELLANEOUS FOR RENT

FOR RENT—Grocery store, 6 living rooms in rear; garage for 4 cars; stock worth $3,000; $40 a month. See B. J. Goeke, Coldwater, Ohio.

FOR SALE—Semi-bungalow, 6 rooms, breakfast room, bath, full basement, Holland furnace, well decorated, new cream shades, nice lot and located on S. Scott on pavement. Easy terms or will accept good building lot as part payment $5000.00
MUMAUGH & BLACKBURN
135½ N. Main St.
Lima, Ohio Main 1502

OWN YOUR OWN HOME
Save $10.00 or more per month and we will help you with our 3% annual interest loan plan. No commissions.
ELSON HELWIG, Dist. Agt.
40 Metropolitan Block
Phone Lake 2023

FOR SALE
Seven room house, modern except furnace, S. West-st, close in.
Grocery, S. Main-st, near Elm, a bargain.
ROSS A. McCALLUM
401 Opera House Block
Telephone Main 1116

INSTANTLY!
You'll have to come a jumping if you want this comfy, 7 room bungalow, on Brice, all modern comforts. It's a beaut, and a bargain. Phone Main 1127 or State 1588.

34 REAL ESTATE FOR SALE

FOR SALE
Modern 7 room house with large lot, located on West North Street near Charles; can give possession April 1st; reasonable amount down, balance easy terms; an excellent location for a good home. Price $4700.0.
THE WEBB COMPANY
56 PUBLIC SQUARE
PHONE - - - - - MAIN 4781

35 FARMS FOR SALE

SMALL FARM FOR SALE BY OWNER
3 miles from Lima, will accept desirable city property as part payment. Phone High 2451.

FOR SALE—15 acre farm; 5 miles out. $2800. Call High 2845.

36 REAL ESTATE WANTED

WANTED—20 to 60 acre farm around Lima. Roy I Brown, Ashland, Ohio.

WANTED—To purchase on installment plan: Small bungalow. Cash payment down, balance like rent. Address Postoffice Box 485, Lima.

WANTED—To buy direct from owner, 5 or 6 room house, east side preferred. Must be cheap for cash. State 2547.

FOR EXCHANGE — I have a new all modern home, cement drive and garage, everything up to date, will exchange for a farm; must be a good one. 40, 60 or 80 acres. Phone State 5071.

BANDITS YIELD TO WOMAN'S WITS

"Joshing" Saves $2,000 Coat and Other Valuables

CHICAGO — (By International News Service)—It pays to josh hold-up men, according to Mrs. Emma Lunde, wealthy North Side resident. Mrs. Lunde ought to know, for her line of chatter saved a $2,000 fur coat during a recent hold-up by three auto bandits. The bandit car drew up to Mrs. Lunde's machine just as she and her mother reached home from the theatre. One of the men covered the chauffeur, another took the arm of Mrs. Emma Lunde and the third pressed a gun against Mrs. Suzanne Lunde.

"Take that thing away," said Mrs. Lunde.

"Don't make a bit of noise—that ring of yours—take it off quick," ordered one of the bandits.

"All right—here's my pocketbook, too."

While Mrs. Lunde was removing the ring the robber examined the pocketbook and took $3.

"Boys, that's some ring," said Mrs. Lunde. "It's worth $5,000!"

"Atta boy!" said the bandit. "Now peel off that coat."

"Why, you wouldn't take that," she smilingly pleaded. "I'd freeze to death this Summer. Boys, it's the only coat I have."

"All right—and you needn't mind the wedding ring. Come on, pardner."

The third man, who had taken $5 from the chauffeur, jumped into the driver's seat and the three disappeared.

Among the new features offered by the fashionable Parisian dressmakers is a different odor for every frock. The scent is provided by sewing sachet into the seams of the gowns, or by artfully hiding little bags of the most delicate odor in corsages and panniers.

PIQUA —Milton Lenox his wife and two of their children were instantly killed when a Big Four passenger train struck their automobile near Hardin, where they made their home.

Fancy Grape Fruit at Piper's.

New Asparagus at Piper's.

37 FOR SALE OR EXCHANGE

65 ACRES FOR TRADE
65 acres, level and slightly rolling land, no waste, good 6-room house, cellar, barn, on B. & O. R. R. near good town, price $6500. Will trade for Lima property or take good auto for part payment. Send for large list of farms. Terms $1,000 down.
HOPKINS & BEELER,
206 E. 5th St., Cincinnati, O.

40 PUBLIC SALE

COW SALE
Tuesday, March 29, 1921, 3½ mi. east of Lima on E. High-st road, ¼ mile north.
Sale commences at 1 o'clock.
12 head of good dairy cows, and 2 yearlings, also 1 general purpose horse, 6 years old.
Terms made known on day of sale.
J. D. WARD
— Owner
Ell Lora, Auct. S. J. Miller, Clerk

L. L. MILLER
AUCTIONEER
March 23—S. Roush, 4½ miles northeast of Lima.
March 24—L. H. Rogers, Assignee for J. A. Walker, 7 miles west of Beaverdam.
March 26—At 10:00 a. m., 90 acres of land will will be sold from the east door of the Court House; L. H. Rogers, assignee for J. A. Walker.

ODDITIES OF PUBLIC'S USE OF LIBRARY BOOKS

Is the three-foot kiss long enough for the movies? Does film osculation of greater duration corrupt the morals of movie fans? Should there be any time limit on the celluloid caress?

These questions form the basis of controversy which began in Maryland when the Maryland Citizens' League for Better Motion Pictures petitioned the governor to establish a "three foot limit."

The question has become an issue in Chicago and has caused comment in Lima.

"Let's see," said Mayor F. A. Burkhardt, when approached on the subject: "I don't understand this three-foot kiss stuff." It was explained that a three-foot film kiss is just two seconds. "Hum! Three feet is two seconds, 15 feet 10 seconds. Pretty long, pretty long, I'll say.

"If it is a case where two persons have not seen each other for some time, or one is leaving for a long journey, a lengthy kiss is all right, but two lovers on a park bench is a different matter entirely," he added.

"It's quality, not quantity that counts," says Nola St. Clair, star in "When Dreams Come True," coming to the Faurot Sunday. "You can't determine the naughtiness of a kiss by its length. Some of the shortest are the worst and some of the longest the nicest. A three-foot kiss is long enoug for the stage."

"The entire controversy by the so-called screen reformers regarding kissing on the screen, gives me the impression that someone is seeking cheap notoriety. A kiss is a mark of affection and I doubt very much if the average picture lover thinks of the screen kiss, other than that it is necessary to the story," says Charles Deardourff, manager of the Sigma theatre.

"I don't see any harm in lengthy kisses," says Louis Cunningham, manager of the Faurot opera house. "I can't see any harm in them if they hold them 150 feet. A kiss is a kiss and that is all there is to it."

Edith Taliaferro, star in "Kissing Time," says it all depends on who is doing the kissing that some people should not be allowed to kiss their wives or husbands, as they are so clumsy, while some can kiss for 360 feet and are well worth watching.

Arthur Burrage Farwell, head of the Chicago Law and Order League, says: "Any kiss depicting passion should be eliminated. The cheek and forehead are the proper places to kiss."

W. F. Willis, chief motion picture censor, believes that "it depends entirely on the circumstances of the scenario. A husband leaving on a journey should give his wife more than a three-foot kiss."

BRITISH TANKS LEAD ALLIES INTO DUUSSELDORF TO "PUNISH" GERMANY

British tanks entering Dusseldorf, above, and Belgian bicycle troops as they entered the city.

These photos, received from Germany, show the actual occupation of Germany's industrial center by allied troops to "punish" Germany for her failure to comply with the demands of the allied reparations commission. Four important cities, Dusseldorf, Duisburg, Ruhrort and Hamborn, are occupied by French, Belgian and British forces in war trim.

Fresh country Eggs at Piper's.

LIONEL BARRYMORE
Cordially Invites You to His
"FUNERAL"
SUNDAY—AT THE
REGENT

34 REAL ESTATE FOR SALE 34 REAL ESTATE FOR SALE

FOR SALE
On beautiful Lakewood avenue, corner of Lincoln, opposite entrance to City Park. Lot 67½x100. Price $4,500.
Ths A. J. Dunn Co.
FRANK H. BENTZ, President
601 Savings Building Call Main 3179

FOR SALE
The most desirable home sites left in West Lima. Your last chance to secure one of these beautiful lots on popular Lincoln avenue right at the entrance of the City Park.
Fifty (50) foot frontage, alley on side, price $2,000
Fifty (50) foot frontage, price $1,850
The A. J. Dunn Co.
FRANK H. BENTZ, President
601 SAVINGS BLDG. CALL MAIN 3179

PUBLIC SALE
The undersigned will offer at Public Auction, 3 miles west of Elida, 7 miles southeast of Delphos and 2 miles south of Scott's Crossing, on
TUESDAY, MARCH 29, 1921
Sale Starts at 10:00 O'Clock
The following property:—6 head of horses, 12 head of cattle, 20 head of hogs, farming implements, hay and grain. One Hyder Tractor, in good condition.
Terms Made Known Day of Sale.
W. A. ROSS,
OWNER
G. W. MALLER, Auctioneer, Lunch Will be Served On the Grounds

FORMER GERMAN CROWN PRINCE IS GALLANT GENT; GREETS NEW MAYORESS

Crown Prince Frederick William greeting mayoress of Wieringen.

This most recent picture from the exile of the former German cown prince on the Island of Wieringen, shows the man who once was destined to lead Germany, greeting the new woman mayor of Wieringen as she drove thru the main street of the village.

CUT THIS OUT—IT IS WORTH MONEY
Cut out this slip, enclose with 5c and mail it to Foley & Co., 2835 Sheffield Ave., Chicago, Ill., writing your name and address clearly. You will receive in return a trial package containing Foley's Honey and Tar Compound for coughs, colds and croup; Foley Kidney Pills, for pains in sides and back; rheumatism, backache, kidney and bladder ailments, and Foley Cathartic Tablets, a wholesome and thoroughly cleansing cathartic for constipation, biliousness, headaches and sluggish bowels.—Chas. J. Vortkamp, Main and McKibben-sts.—Adv.

ORDINANCE NO. 1042

An ordinance determining that a deficiency exists in the sum of $107,866.13 for unfunded obligations, fixed charges and current expenses of the City of Lima, Ohio, as defined by House Bill No. 4 of the 84th General Assembly of the State of Ohio, passed February —, 1921, and providing for the issuance of bonds to pay the same.

WHEREAS, on the 7th day of March, 1921, the Council of the City of Lima, Ohio, its taxing authority, passed its resolution directing the Auditor of said City to make a financial statement of the City of Lima as of February 1, 1921, and

WHEREAS, such acting officer found that a deficiency existed in the form of unfunded obligations, fixed charges, and current expenses as defined by House Bill No. 4 of the 84th General Assembly of the State of Ohio, passed February —, 1921, in the sum of $107,866.13, which sum he has certified to this Council together with the various funds effected under oath, NOW THEREFORE

Be it ordained by the Council of the City of Lima, Ohio, two-thirds or more of all the members elected or appointed thereto concurring:

Section 1. That it is hereby determined that a deficiency exists in the sum of $107,866.13 in the various departments of the City of Lima, Ohio for unfunded obligations, fixed charges and current expenses all as provided and defined in said House Bill number 4 referred to in the preamble hereto

Section 2. That it is necessary and hereby determined to issue and sell bonds of the City of Lima, Ohio, in the amount of $107,866.13 for the purpose of funding said deficiency in such funds of the City of Lima, Ohio.

Section 3. Said bonds shall be designated "General deficiency Bonds of the City of Lima, Series 1921," shall be numbered consecutively from 1 to 108 inclusive; shall be dated April 1, 1921; said bonds shall be in the denomination following:—one bond in the sum of $866.13 and one hundred and seven bonds in the denomination of $1,000.00 each and shall all mature April 1, 1931; shall bear interest at the rate of 6% per annum, payable semi-annually on the first day of April and the first day of October of each year until the payment of the principal sum, beginning April 1, 1922. The several installments of interest shall be evidenced by coupons attached to said bonds and both principal and interest are hereby made payable at the office of the Trustees of the Sinking Fund of the said City of Lima at Lima, Ohio; said bonds shall specify on their face the purpose for which they are issued and that they are issued in accordance with this ordinance and under authority of the General Code of Ohio, and especially under authority of House Bill No. 4 of the 84th General Assembly of Ohio, passed February —, 1921.

Section 4. Said bonds shall be signed by the Mayor and City Auditor and shall have affixed thereto the seal of the City of Lima and the interest coupons shall be signed by the City Auditor or his signature may be lithographed or printed on said coupons.

Section 5. The Mayor and City Auditor are hereby authorized and directed to prepare and execute said bonds as soon as practicable and to pledge therein the full faith and credit of the City of Lima for the prompt payment thereof.

Section 6. Said bonds shall be first offered at par and accrued interest to the Trustees of the Sinking Fund in their official capacity and if the Sinking Fund Trustees refuse to take any or all of said bonds at par and interest, then said bonds not so taken shall be offered at par and accrued interest to the Board of Commissioners of the Sinking Fund of said School District and such bonds as are not taken shall be offered in writing to the Industrial Commission of Ohio, and such bonds as are not taken shall be advertised for public sale and sold in the manner provided by law but not for less than their par value and accrued interest. The proceeds from the sale of said bonds, except the premium and accrued interest thereon, shall be used for the purpose of paying the indebtedness aforesaid and for no other purpose; and the premiums and accrued interest received from such sale shall be transferred to the Trustees of the Sinking Fund to be applied by them in the manner provided by law.

Section 7. That to redeem the bonds hereby proposed to be issued and to pay the interest on the same, the full faith, credit and revenue of said City of Lima and all the real and personal property therein situated, be and the same is irrevocably pledged to the prompt payment of the principal and interest at maturity.

Section 8. There shall be and is hereby levied and ordered collected annually on all the real and personal property in the City of Lima, Ohio, a tax in addition to all other taxes, sufficient to pay the interest on said bonds as same accrue and also to create a sinking fund sufficient to discharge the principal of said bonds as the same mature, and that the taxing authorities shall annually compute the rate and amount of said tax, and said tax is hereby ordered certified, levied and extended upon the tax rolls and collected in the same manner and at the same time as the tax for general purposes in said years is certified and extended and collected; that al funds derived from said tax shall be paid into said sinking fund; said levy shall be made as provided by said House Bill No. 4.

Section 9. That this ordinance shall be in full force and effect from and after the earliest period allowed by law.

Passed March 22, 1921.
Attest: James I. Heffner, Clerk.
Approved March 23, 1921.
W. J. Dempster, President.
F. A. Burkhardt, Mayor.
Filed with Mayor F. A. Burkhardt March 23, 1921.
Returned by Mayor F. A. Burkhardt March 26, 1921.
3-26-2wks.

DAINTY FROCK FOR HOME DESIGNERS

By ELOISE.

March is the month for house cleaning, paper hanging, and dressmaking, and the latter is what interests the younger members of the feminine sex. Mother and the seamstress do the worrying and the work, father pays the bills and young daughter bursts forth in all the glory of her new wardrobe. Here is a pretty frock for summer wear which can easily be made at home.

It is suitable for young or old because of its simple lines and trimming. The blouse is made in kimona style with a round neck simply buttonholed in colored yarn. The skirt is a straight gathered one with a deep hem and flowers which would make Burbank jealous form a border just above the hem. A flower motif also appears on the blouse. This embroidery may be quickly done because of the heavy yarn. Colors may be chosen to suit one's fancy and if the frock is white crepe, as it is here, almost any color may be used.

A new tube for holding shoe paste terminates in a hauber and is pro-

A safety device that can be mounted on any punch press to push an operator's hands out of danger is an Ohio inventor's idea.

vided with a safety device to prevent it leaking.

A cigarette making machine invented by an Englishman that turns out 650 a minute is claimed to be the speediest in the world.

Alternating current can be used with a new portable electric welder that is equipped with a transformer having no moving parts.

A novel velocipede is propelled by its youthful rider rising and sinking on a saddle, which is connected to a vertical rack and ratchet wheel.

In Boston, one married woman out of every ten works.

NewspaperARCHIVE®

MUTT AND JEFF—SIXTY BERRIES IS QUITE A CHUNK OF COIN THESE DAYS, TOO— By BUD FI

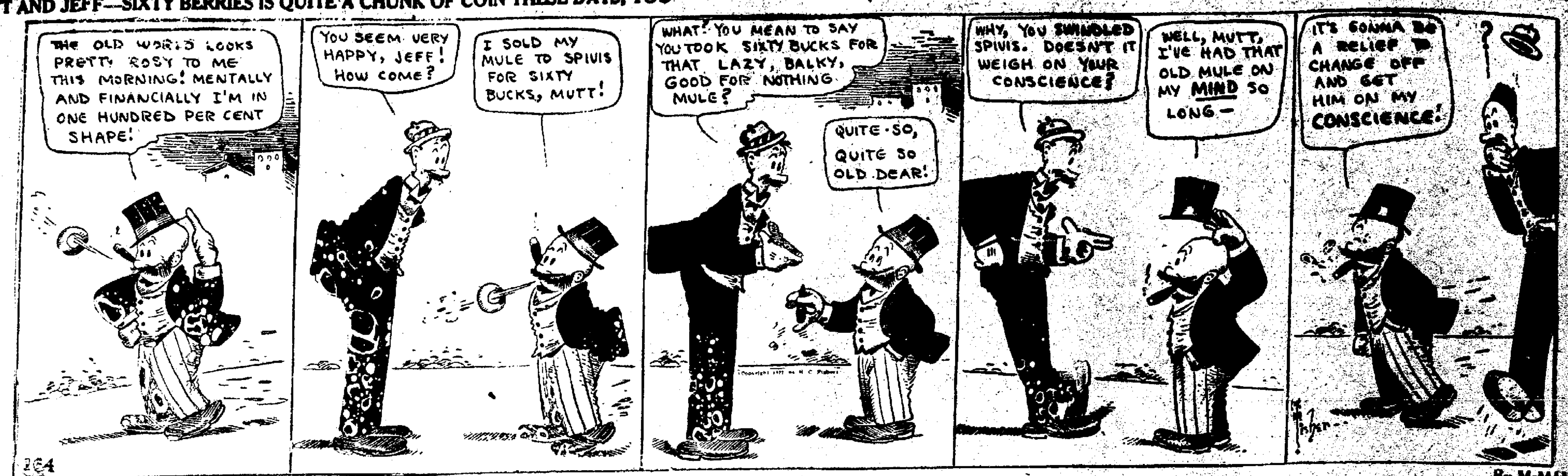

BRINGING UP FATHER— By McMANU

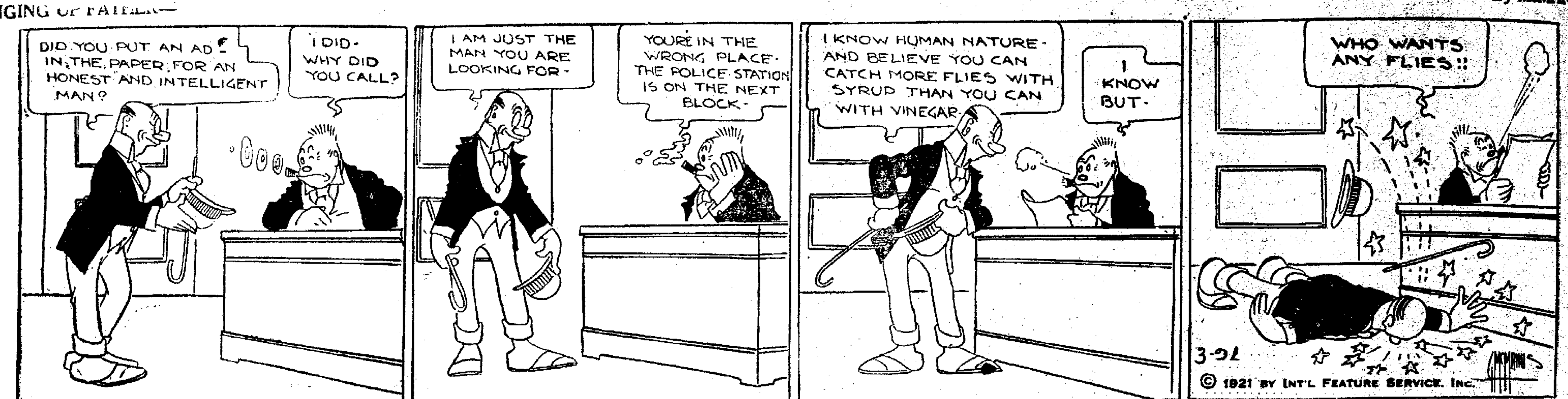

SHORT SHAVINGS

"But, my dear sir," protested the poet. "You versification is atrocious, and your rhymes are abominable."

"That may all be," replied the

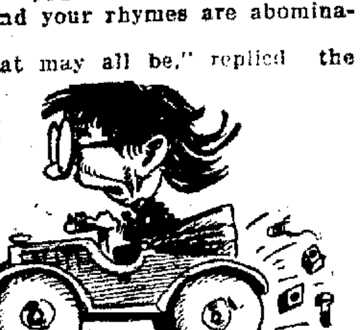

writer of popular song hits, "but you notice that I'm riding around in a new Twin Six, while you are still driving that ten-year-old flivver."

"Dolly's wearing a new Lenten costume."

"Why do you call it Lenten?"

"She seems to have sacrificed about half of it."

A leading man in the Vanity Fair Girls' comedies vouches for this yarn: An old colored mammy was trying to locate her son on the lot. After several futile attempts she finally appealed to the polite Edward.

"But, mammy," said the comedian, "it's difficult to find one boy among so many unless you can give me some sort of a description; can't you tell me something that will aid me to distinguish him from——"

"Sho nuff, sho nuc," was the answer. "Mah son's hair am kinky an' he moves both feet when he walks."

"That gorgeous woman with Thrillum, the author — is she his wife?"

"Heavens, no! You see, one of the principal sale features of Thrillum's books is that people think he lives the life he writes about, so he has to choose carefully for his public appearances."

Strictly Fresh country eggs, 25c a dozen at Piper's.

COMING TOMORROW

Don't Think of Missing "Doug" Fairbanks in "The Nut" at the Lyric.

banks but You'll Like Him B[illegible] in This Picture than Ever.

"Doug" Fairbanks will be the attraction at the Lyric starting tomorrow in his new and wonderfully entertaining picture "The Nut" and it is perhaps needless to say here that such is by far and large the best in which he has as yet ever been seen. In it "Doug" assumes the role of an invntor and if you can imagine him as such, and vision the stunts which he pulls off along the road of inventing his way to the altar, you may get a true sidelight upon what is comnng to you in the matter of entertainment when you see him. Everything happens to him. He loses his clothes and runs like mad thru underclothing. He actually leaps over houses in his pursuit of his purpose. He is suspected of murder, in fact he runs the entire gamut of extraordinary occurrences just as you would expect him to do in any of his pictures except in this one he reaches what would appear to be the very limit of achievement. Briefly speaking "The Nut" is a rip-roaring comedy which is 'different.' It is dominated by surprises and rich in the wallop of rapid-fire action. It's wholesome.' extraordinary and full to the brim with the very best of entertainment. Don't miss it starting tomorrow

BUSHNELL'S MOVING PICTURE REVIEW OF SPRING SIGNS—IN EIGHT REELS

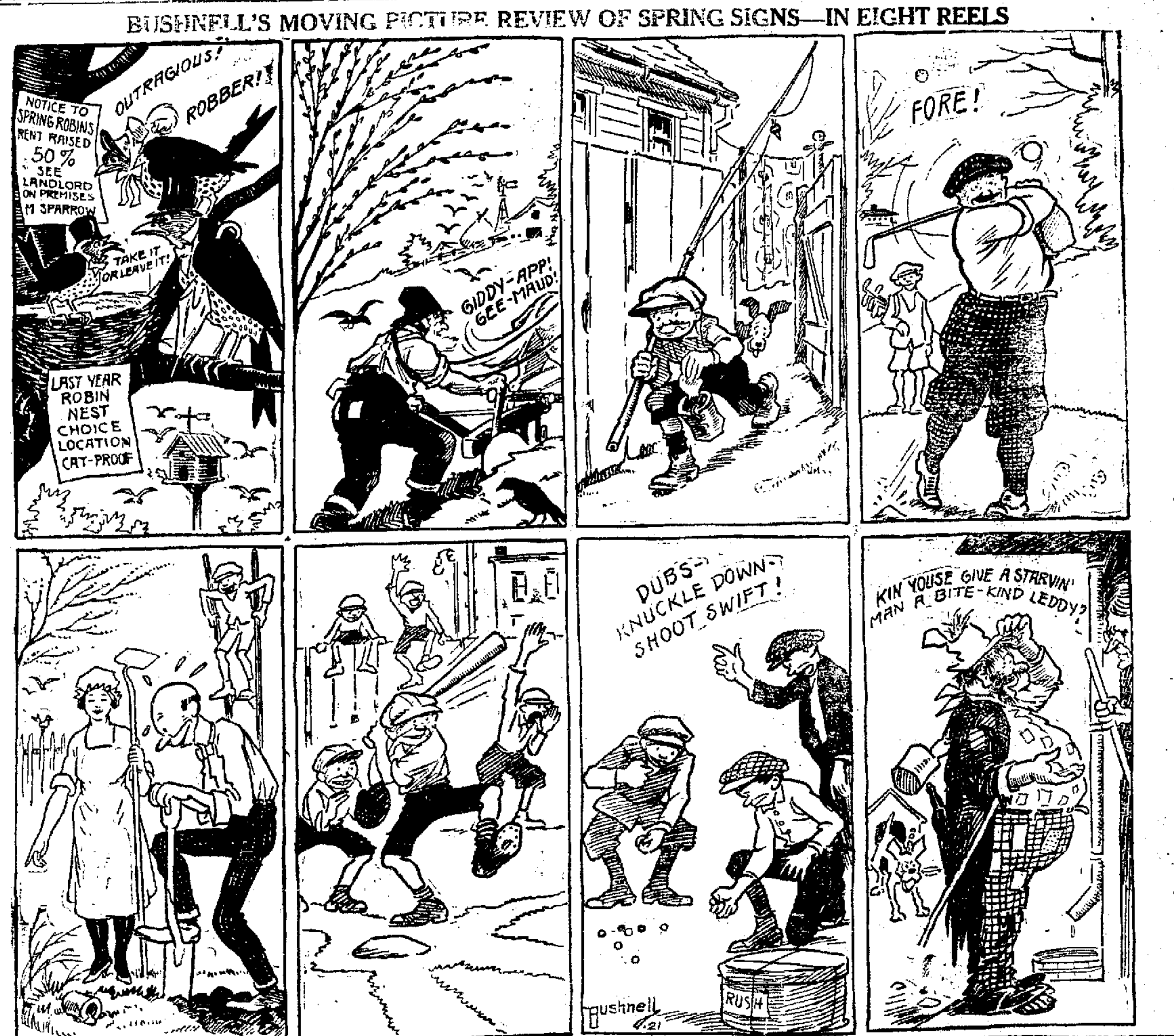

MONDAY NIGHT MARCH 28TH MORRIS ARCADE. MERRYMAKERS NOVELTY ORCHESTRA. ADMISSION 50c. L. A. TO B. OF .R T. NO. 559.

MONUMENTS, MARKERS
and Vases. Order now for
DECORATION DAY
Delivery from
J. G. BIRKMEIER & CO.
DELPHOS, O.
Lima Office, 7 Ellerman Bldg.

THOMAS HARDWARE 'PHONE NUMBER IS CHANGED TO MAIN 3526.

CYLINDER RE-GRINDING
Wherever you take your car to be overhauled, insist on Mullenhour Service and you get guaranteed workmanship and materials.
MULLENHOUR BROS.
113 E. Spring St—Main 2886

Have you given up ever getting dirt from wrinkles in your hands—try Blue Devil.

Strictly Fresh country eggs, 25c a dozen at Piper's.

CUT FLOWERS, POTTED PLANTS CORSAGES FOR EASTER AT—THE FLOWER SHOP. PROMPT DELIVERY

Cuticura Talcum
Fascinatingly Fragrant
Always Healthful
Sample free of Cuticura Laboratories, Dept. X, Malden, Mass. Everywhere 25c.

SHERIFF'S SALE
Case No. 19684

Ex. Doc. 28. Page 19684
Cleo H. Cole, et. al. Plaintiff
vs.
Elvin Rader, Defendant.
Allen Common Pleas

By virtue of Execution, issued from the Court of Common Pleas, of Allen County, Ohio, and to me directed, I will offer for sale at the east door of the Court House, in Lima, Allen County, Ohio, on March 29th, A. D., 1921, between the hours of 10 o'clock and 11 o'clock A. M., the following described goods and chattels, located on the Pete Driver Farm, Bath Township, Allen County, State of Ohio, and described as follows: to-wit:

One (1) sandwich baler, complete, with gasoline engine 8 h. p., speed 300, No. 72 A, mounted on wagon; one bundle of bail wire; two galvanized buckets and one gasoline can.

Appraised at $325.00.
Terms of Sale: Cash.
Charles W. Baxter, Sheriff, Allen County, Ohio.
Lima, Ohio, March 15th, 1921.
L. E. Ludwig, Plaintiff's Attorney.
3-19-26

MONEY TO LOAN At lowest rates
on real or personal property.
Any amount, straight time or monthly payments.
THE SHAWNEE FINANCE CO.
OPERATED BY LIMA BUSINESS MEN
120 W. HIGH ST. [illegible] TEL. MAIN 2757

FARMERS!
When you go to buy your seed or rent your farm and you find you need
MONEY
Come to us. We lend money on your signature.
Lima Loan Co.
209 Opera House Blk.
Lima, Ohio

GENERAL ELECTRIC IRON
Formerly sold at $8.50, everywhere, guaranteed special **$4.98**
Sweeney ELECTRIC STORE
110 E. Market, Next to Square

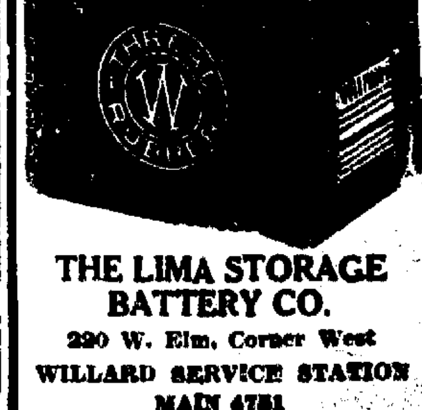
THE LIMA STORAGE BATTERY CO.
220 W. Elm, Corner West
WILLARD SERVICE STATION
MAIN 4751

EVERSHARP
The name is on the pencil

SERVICE STATION
We carry a complete line of supplies for Ever Sharp Pencils.
LEADS
EXTRA-SOFT
—TO—
EXTRA-HARD
INDELIBLE LEADS
ERASERS TIPS
Our Repair Department can repair your Ever Sharp Pencil or any make of Fountain Pen and have it for you the Same Day.

ROSE JEWELER
[illegible] ST. OPERA HOUSE BLK.

Children Cry for Fletcher's Castoria.

Don't Poison Baby.

FORTY YEARS AGO almost every mother thought her child must have PAREGORIC or laudanum to make it sleep. These drugs will produce sleep, and a FEW DROPS TOO MANY will produce the SLEEP FROM WHICH THERE IS NO WAKING. Many are the children who have been killed or whose health has been ruined for life by paregoric, laudanum and morphine, each of which is a narcotic product of opium. Druggists are prohibited from selling either of the narcotics named to children at all, or to anybody without labelling them "poison." The definition of "narcotic" is: *"A medicine which relieves pain and produces sleep, but which in poisonous doses produces stupor, coma, convulsions and death."* The taste and smell of medicines containing opium are disguised, and sold under the names of "Drops," "Cordials," "Soothing Syrups," etc. You should not permit any medicine to be given to your children without you or your physician know of what it is composed. CASTORIA DOES NOT CONTAIN NARCOTICS, if it bears the signature of Chas. H. Fletcher.

Genuine Castoria always bears the signature of Chas. H. Fletcher.

Children Cry for Fletcher's Castoria.

PARKER'S HAIR BALSAM
Removes Dandruff-Stops Hair Falling
Restores Color and Beauty to Gray and Faded Hair
60c. and $1.00 at Druggists.
Hiscox Chem. Wks. Patchogue, N. Y.

Warming relief for rheumatic aches.

HE'S just used Sloan's Liniment and the quick comfort had brought a smile of pleasure to his face. Good for aches resulting from weather exposure, sprains, strains, lame back, overworked muscles. *Penetrates without rubbing.* All druggists have it.

35¢ 70¢ $1.40

Sloan's Liniment (Pain's enemy)

QUICK RELIEF FROM CONSTIPATION

Get Dr. Edwards' Olive Table

That is the joyful cry of thousan since Dr. Edwards produced Oli Tablets, the substitute for calomel

Dr. Edwards, a practicing physici for 17 years and calomel's old-ti enemy, discovered the formula for Oli Tablets while treating patients f chronic constipation and torpid live

Dr. Edwards' Olive Tablets do n contain calomel, but a healing, soothi vegetable laxative

No griping is the "keynote" of the little sugar-coated, olive-colored ta lets. They cause the bowels and liver act normally. They never force the to unnatural action.

If you have a "dark brown mouth" bad breath—a dull, tired feeling—s headache—torpid liver—constipatio you'll find quick, sure and pleasant r sults from one or two of Dr. Edwar Olive Tablets at bedtime.

Thousands take them every night ju to keep right. Try them. 15c and 3

TOO ILL TO WORK

A Mother Tells How Her Daughter Was Made Well Again by Lydia E. Pinkham's Vegetable Compound

Philadelphia, Pa.—"At the age of sixteen my daughter was having trouble every month. She had bad pains across her back and in her sides, her back would pain her so that she could not do her work and would have to lie down. My married daughter recommended Lydia E. Pinkham's Vegetable Compound. She took it faithfully and is now regular and has no pain. We recommend the Vegetable Compound and give you permission to publish this letter."—Mrs. KATIE EICHER, 4084 N. Fairhill St., Philadelphia, Pa.

Standing all day, or sitting in cramped positions and often with wet feet, young girls contract deranged conditions, and before they are hardly aware of it they develop headaches, backache, irregularities, nervousness and bearing-down pains, all of which are symptoms of woman's ills. If every mother who has a daughter suffering from such symptoms would profit by the experience of Mrs. Eicher and give Lydia E. Pinkham's Vegetable Compound a fair trial she may expect the same happy results.

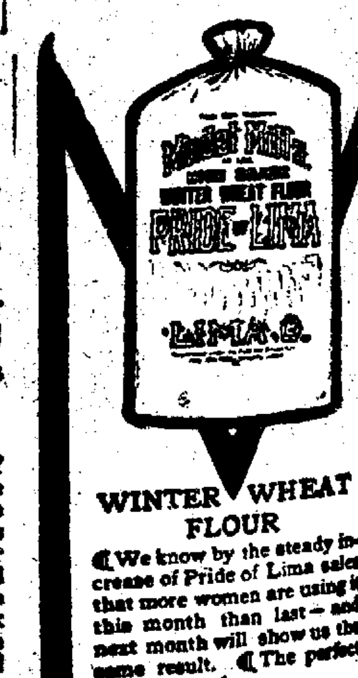

WINTER WHEAT FLOUR

We know by the steady increase of Pride of Lima sales that more women are using it this month than last—and next month will show us the same result. The perfect uniformity of

Pride of Lima

—uniformity it must show before it leaves the mills—is responsible for the fact that once it enters a household, no other flour gains a foothold there. Made only at THE MODEL MILLS, LIMA, OHIO
All good grocers and your dealers sell it

CHICHESTER S PIL

NEWSPAPERARCHIVE®